TATTLETALE and BLUE OWL

1945
Anna Kuderick

A.H.S
ATTLEBORO HIGH SCHOOL
3 1654 30004 1529

The Class of 1945

gratefully dedicates this, its year book to

MISS DOROTHY SIMONDS

who has given unselfishly of her time

to make a difficult year

easier and happier

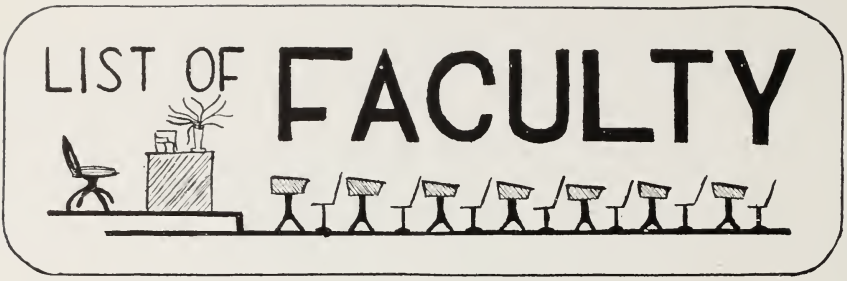

ACTING PRINCIPAL

FREEMAN HALL, JR., M. ED. ..... Boston University

ENGLISH

ARTHUR E. NEWCOMB, JR., A. B., E. D. M. ..... Middlebury College
GRACE C. DALEY, A. B. ..... Kings College, Nova Scotia
MABEL I. WALL, A. B. ..... Colby College
H. MARGARET ALLEN, A. M. ..... Pembroke College
RACHEL McINTIRE, A. B. ..... University of New Hampshire

FRENCH

MARJORIE A. PIERCE, A. M. ..... University of Vermont, Middlebury College
L. FRANCES FARR, Ph. B. ..... University of Vermont

LATIN

JESSIE M. GRAVES, A. B. ..... Middlebury College

GERMAN

RUTH LINDQUIST, A. M. ..... Pembroke College
GERTRUDE PARSONS, A. B. ..... Boston University

MATHEMATICS

RUTH A. BRADLEY, A. B. ..... Bates College
ELIZABETH M. BASSETT, A. B. ..... Boston University

COMMERCIAL

BERNICE B. HOSMER ..... Maine School of Commerce
MABEL OTT ..... Bay Path Institute
JESSIE M. PITHIE, A. M. ..... Boston University
IRMA G. BEARS, A. B. ..... Pembroke College
KATHARINE JOHNSON ..... Chandler Secretarial School

HISTORY AND CIVICS

ELIZABETH M. HILLIARD, A. M. ..... Smith College, Columbia University
DOROTHY L. SIMONDS, A. B. ..... Middlebury College
FLORENCE E. HAGGERTY, A. B. ..... Tufts College
MARY B. DEAN, A. M. ..... Texas State College for Women, Washington University

SCIENCE

KENNETH L. GODING, A. M. ..... Boston University
HARRY E. COOPER, Ph. B. ..... Brown University

LIBRARY

HELEN WALTON, B. S. ..... Boston University

HOUSEHOLD ARTS

HELENA A. COONEY ..... Skidmore College

DRAWING

MARIE KELLEY, B. S. ..... Massachusetts School of Art
EARL P. BASSETT, B. S. E. ..... Massachusetts Normal School

MANUAL TRAINING

GEORGE I. SPATCHER ..... Wentworth Institute

MUSIC

GEORGE S. CHASE, B. S. ..... Teachers College, Kenee, N. H., Harvard University, Boston University
ALFRED P. ZAMBARANO ..... Royal Conservatory of Music, Napies, Italy

ATHLETICS

VINCENT GORI, A. M. ..... Boston College

OFFICE SECRETARY

DORIS GREENBERG ..... A. H. S.

TRADE SCHOOL

FRANK H. STRAKER, Supervisor ..... Fitchburg State Teachers College
EVELYN Y. MacDONALD, A. B. ..... Pembroke College
CURTIS W. LEONARD ..... Fitchburg State Teachers' College
DOUGLAS E. WILLIAMS ..... A. H. S. (Jewelry Trade—10 years)

Tattletale Staff

Editor-in-Chief
Barbara Lonsbury

Questionnaire
Jean Henderson
Ruth Flemming
Jane Prendergast
Victor Pierce

History
Sylvia Globus
Earle Bowman

Individual Write-ups
Betty-Jane Caswell
Mavis Bennett
Priscilla Grant

Class Will
Barbara Hanna
Gloria Ebert

Activities
Barbara Young
Vivian Brown
Olive Rothwell

Art
Gertrude Stone
Jane Coogan
Mildred Thomae

Prophecy
Harriet Klepper
Thomas Ney
Betty Mondor
Marjorie Linkletter

Last Sayings
Marilyn Davis
Claire Dwyer

Sports
Richard Vincent
Russell Brown

Photography
Richard Maltais
Edna Waterman
Gordon Kirby

Quotations
Barbara Burton
Philip Shanley
Kathleen Brennan

FOREWORD

As we, the Class of 1945, lay aside caps and gowns to take our places in the adult world, we do so with a sense of deep responsibility. We realize that we will play a major role in securing the final peace and rebuilding a better, safer world. Thus, we hold our year book as a living memory of friends and care free high school days, and as a link between the past and the future.

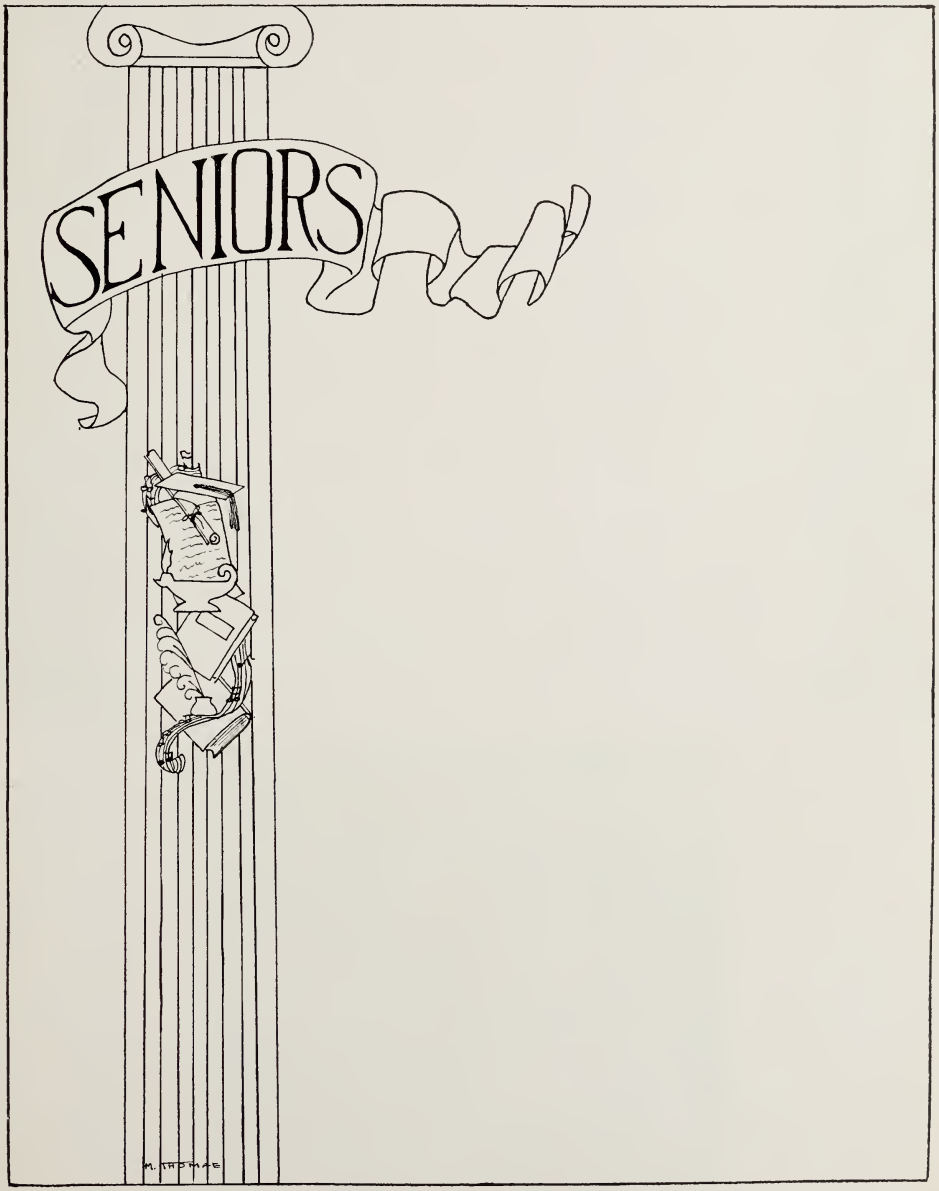
SENIORS
M. THOMAE

Edward Gilroy Amesbury

Civic Arts — Army

"Ed"

"Our country called, he answered"

Calvin Arthur Archard

Manual Arts — U. S. Navy

"Archie"

"Laugh and the world
laughs with you"

Football 2, 3, 4

George William Armitage, Jr.

Technical — Bates

"Chuck"

"Better to be small and shine,
than to be tall and cast a shadow"

President 1, 2; Debate 1; Inventor's Club 1; Senior Play 1, 4; Blue Owl 4

Clara Belle Barrowman

Commercial — Business School

"Success is my aim, that I will attain"

Honor Usher 3; Blue Owl 4; Tattletale 4; Junior Red Cross 4; Athletic Department 4

Rita Louise Barrows

Commercial — London's Store

"The only way to have a friend
is to be one"

Glee Club 1.

Elsie Irene Beech

College — R. I. Hospital

"El"

"She who strives, succeeds"

First Aid 4; Senior Play 4; Glee Club 4; Red Cross 4; Chorus 4

A. H. S.

Front View at 1.40

Bethia Natalie Bell

General

"Betty"

"Whatever is worth doing at all,
is worth doing well"

Library Club 2, 3

George Leroy Billings

Manual Arts — Navy

"Perky"

"Humorous, Mellow,
a most friendly fellow"

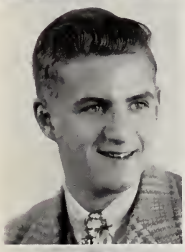

Ralph Cyril Bellavance

Manual Arts — Navy

"My thoughts and conduct
are my own"

Football 1.

Stewart Blackmar

Trade School

"Red"

"He is a carefree torch"

Mavis Jeanne Bennett

College — Cadet Nurse Corps

"Maisie"

"I'll be merry, I'll be free,
I'll be sad for nobody"

Debate Club 1; Chorus 1, 2; Concert 1; Glee Club 1, 2, 3, 4; Press Club 3, 4; Library Club 3, 4; (Secretary-Treasurer 3); Column Leader 2, 3, 4; Blue Owl 4; German Club 4; Music Committee, Tattletale 4.

Joseph James Bonin

College

"Joe"

"On greater heights, I go!"

Acting Principal

Guide and Advisor

Eileen Mary Bonner

Commercial Bryant Stratton

"I"

"Success is my guiding star"

Muriel Agnes Bora

Commercial Welfare Dept.

"Mal"

"Friendship is the golden chain
that never fails"

Glee Club.

Helen Lea Boutin

Commercial Katherine Gibbs

"Good things come in small packages"

Constance Amy Boyd

Commercial Katherine Gibbs

"Connie"

"Good things come in small packages"

Chorus 1; Dance Committee 1; Glee Club 4.

Earle Lindell Bowman, Jr.

College Maritime Academy

"Red"

"Those who have the most wit
are the most sparing of it"

Music Theory 1, 2; Senior Play 1, 4; Blue Owl 4; Tattletale 4.

Kathleen Ann Brennan

Civic Arts Office Work

"Katie"

"Be good, sweet maid,
and let who can, be clever"

Junior Red Cross 2; Jeeps 3; Tri-Y 3, 4; War Stamp Committee 4; Tattletale 4.

Office

Miss Gerenberg

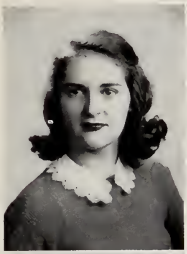

Margaret Brewster

College — Bates College

"Maggie"

"Here I come, but don't hurry me"

Florence Shirley Brown

Commercial — Business School

"Shirl"

"Speech is silver, silence is golden"

Library Club 2, 3.

Roberta Austin Briggs

Civic Arts — Bryant Stratton

"Her modest way and friendly air,
show her wise and good as she is fair"

Basketball 1, 2; Glee Club 2; Jr. Red Cross 3; Tri-Y 3, 4; Jeeps 3, 4; War Stamp Committee 4.

Vivian Alice Brown

Commercial — Katherine Gibbs

"Viv"

"Personality conquers all"

Glee Club 1, 2, 3; Dance Committee 2, 3; Jr. Red Cross 2, 3, 4; Honor Usher 3; Senior Play 3; Library Club 3, 4; Press Club 3, 4; Blue Owl 4; Tri-Y 4; Tattletale 4.

Russell Lee Brown

Technical — Ohio State College

"Brownie"

"A smile for every fellow,
and two for every girl"

Band 1; Dance Committee 1; Inventor's Club 1; Ring Committee 3; Student Council 4; Senior Prom Committee 4; Tattletale 4; Baseball 1, 4; Track 2, 3, 4; Football 1, 2, 3, 4; Basketball 1, 2, 3, 4.

Barbara Rita Burton

College — Bates

"Barb"

"Always smiling, always gay,
that is Barb's lively way"

Junior Red Cross 1, 2; Tri-Y 3, 4; Class Treasurer 3, 4; Jeeps 3, Dance Committee 3, 4; War Stamp Committee 4; Ring Committee 3; Reception Committee 3; Prom Committee 4; Motto and Color Committee 4; Class Day Committee 4, Tattletale 4.

Auditorium

Mid-Winter Assembly

Lorraine Marcella Bussiere

Civic Arts — Bryant Stratton

"Lenny"

"A sight to delight in"

Jr. Red Cross 1, 2; Tri-Y 4; Jeeps 3, 4.

Parker Everett Carpenter, Jr.

Civic Arts

"A huntsman and a fisherman am I"

Football 1, 4.

Raymond Joseph Cassidy

Civic Arts — Navy

"Joe"

"A sport in every sense of the word"

Football 1, 2, 3, 4; Basketball 2, 3, 4; Baseball 3, 4.

Betty Jane Caswell

College — Drexel Inst. of Technology

"B. J".

"Always a smile
and seldom a frown"

Press Club 2, 3; Glee Club 2, 3, 4; Chorus 2, 3, 4; Jr. Red Cross 2, 3, 4; Honor Usher 3; Home Nursing 3; First Aid 4; Senior Play 4; Tattletale 4.

Conrad Leon Clark

Manual Arts

"Connie"

"Our future Harry James!"

Band 1, 2, 3, 4; Orchestra 1, 2, 3, 4.

Elizabeth Genevieve Conlon

College

"Betty"

"A twinkle of mischief
in those big brown eyes"

Debate Club 1; Jr. Red Cross 2, 3; Jeeps 3; Sketch Club 4; War Stamp Committee 4; Glee Club 4; Tri-Y 4.

Library

Angels, huh?

Dorothy Helen Conley

Civic Arts R. I. Hospital

"Dot"

"Perfection is no trifle"

Chorus 1; First Aid 2; Glee Club 2, 3; Press Club 3, 4; Library Club 3, 4.

Mary Una Cronin

Civic Arts Training

"Una"

"She is happy and gay,
No cares block her way"

Basketball 1; Glee Club 1; Debate Club 1, 2, 3; Honor Usher 3; Senior Play 4; Motto and Color Committee 4.

Jane Ann Coogan

College Albertus Magnus

"Studies serve for delight,
for ornament, and for ability"

Student Council 1; Glee Club 1, 2, 3, 4; Sketch Club 2, 3, 4; Library Club 2, 3, 4; President 3, 4; Honor Usher 3; Senior Play 4; Tattletale 4.

Patricia Catherine Crook

Commercial

"Pat"

"Willing is she, and eager to please,
What other virtues are better than these?"

Chorus 1.

Donald Harold Cook

Civic Arts U. S. Army Air Corps

"Cookie"

"I change and so do women too;
But I reflect, which women never do"

Football 4.

Irene Rita Croteau

Commercial

"Quietness has its own charms"

Glee Club 1; Jr. Red Cross 2, 4; Chorus 1, 2, 3, 4; Blue Owl 4; Tattletale 4.

Room 304

Mr. Godding's Scientists

Margaret Bell Cuthbertson

College N. E. Deaconess Hospital

"Cuppie"
"Personality is to man
what perfume is to a flower"

Class Secretary 1, 2, 3; Dance Committee 1, 2, 3, 4; Cheerleader 1, 2, 3, 4; Ring Committee 3; Student Council 3 Reception Committee 3; Tri-Y 3, 4; Vice-President 3; President 4.

Marilyn Louise Davis

Civic Arts Sayles Memorial Hospital

"Blushing is virtues' color."

Glee Club 1, 2, 3, 4; Chorus 1, 2, 3, 4; Debate Club 2; Jr. Red Cross 3, 4; Vice-President 4; Senior Play 4; Tri-Y 4; Tattletale 4.

Pauline Eva Dion

Commercial Business Schoo

"Paula"

"Speech is great, silence is greater."

Chorus 1; Jr. Red Cross 1, 2, 4; Glee Club 2, 4.

Charles Richard Dulude

Civic Arts Marines

Lorraine Louise Dudemaine

Commercial Bryant

"Lorry"

"Success is the sole, earthly judge
of right and wrong."

Chorus 1; Glee Club 2, 4; Honor Usher 3; Jr. Red Cross 1, 2, 4; Athletic Dept. 4; Tattletale 4; Blue Owl 4.

Osborne Elliott Dugan

Civic Arts U. S. Navy

"Ossie"

"I ropose to fight it out on this line
if it takes all my life."

Rifle Club 2; Track 2; Football 1, 3, 4; Basketball 2, 3, 4.

Recess Dance

Jive It!

Marion Esther Dunbar

Commercial Spencer Thermostat

"Cookie"

"It's the quiet worker that succeeds."

Glee Club 1, 2, 3.

Claire Christine Dwyer

General Sayles Memorial Hospital

"Gleo"

"Friendly and gay all the live-long day."

Glee Club 1; Girl's Basketball 1; Dance Committee 1; Debate Club 1, 2, 3; Press Club 2; Athletic Club 2; Blue Owl 2, 4; Senior Play 3; Athletic Ticket Committee 3, 4.; Jeeps 3, 4, Jr. Red Cross 3, 4; Library Club 4: Senior Prom Committee 4; Tattletale 4.

Gloria Anna Ebert

Commercial Work

"Go"

"Eyes that sparkle upon meeting,
A cheery "Hello' is her greeting."

Glee Club 1, 2; Student Council 1, 2, 4; Dance Committee 1, 3; Cheerleader 1, 2, 3, 4; Rubinoff Committee 2; Junior Decorating Committee 4; War Bond Committee, chairman 4; Tattletale 4.

Lois Ednah Essex

College Nursing

"Lo"

"Here's to you, modest and true,
with a winsome smile and eyes of blue."

Debate Club 1, 2; Dance Committee 1, 2; Glee Club 1, 2; Student Council 3; Jeeps 3, 4; Jr. Red Cross 3, 4; First Aid 4; Senior Play 4.

Joseph Gilbert Fernandes

Commercial

"There's music in all things,
if men had ears."

Blue Owl 1; Sketch Club 4; Orchestra 4; Bank 4; Assembly 4.

Beverly Louise Fisher

Commercial

"Bev"

"Ever calm yet always a smile
seems to be this lady's style."

Library Club 2; Press Club 2, 3; Jr. Red Cross 2, 4; Honor Usher 3, 4; Blue Owl 4; Tattletale 4; First Aid 4; War Bond Committee 4.

Between Classes

Stampede!

Ruth Arleen Fleming

Civic Arts

"Ruthie"

"Full of fun and mischief, too,
doing things she shouldn't do."

Debate Club 1; Sketch Club 2, 3, 4; Jeeps 3; Tri-Y 4; Cheerleader 4; Tattletale 4.

Venita Marie Frenier

Commercial — Bryant Stratton

"Nita"

"A sunny nature wins lasting friendship"

Blue Owl 1; Glee Club 2; Jr. Red Cross, secretary 2; Library Club 3; Tri-Y 4.

Mavis Helena Garland

Commercial

"Marvis"

"As merry as the day is long."

Senior Reception Committee 3.

Shirley May Givens

College — Sargent

"Shorty"

"And 'tis remarkable that they talk most who have the least to say."

Triple "S" 1, 2, 3, 4; Jr. Red Cross 2, 3, 4; Library Club 3, 4; Softball 3, 4; Glee Club 4; Basketball Manager 4; Blue Owl Assembly 4.

Sylvia Miriam Globus

College — Clark University

"Shibb"

"Knowledge comes but wisdom lingers"

Treasurer 1; Vice-President 2, 3; Secretary 4; Blue Owl 2, 3; Tri-Y 3, 4; Press Club 2, 3; President 4; Jr. Red Cross 2; President 3, 4; Prom Committe 4; Reception Committee 4; Tattletale 4; Honor Usher 4.

Edith V. Goyette

Commercial — College

"Edie"

"In soul sincere, in action faithful,
and in honor clear."

Cafeteria

Ah, Food!

Priscilla Gertrude Grant

College — College

"Gert"

"Eyes so blue, hair so fair,
put her in a class beyond compare."

Honor Usher 3; Student Council 4; Assembly Committee 4; War Stamp Committee 4; Tattletale 4; Tri-Y 4; Jeeps 3; President 4; Band 2, 3, 4; Column Leader, Basketball 1, 2, 3, 4; Perfect Attendance 1, 2, 3, 4.

James Daniel Green

Manual Arts — Navy

"Jug"

"Oh, lead me to a quiet cell!"

Football 1, 2, 3, 4; Track 2; Cartoon Club.

William Guillette

College — Tufts

"Bill"

"A little rain might make him grow."

Thanksgiving Day Assembly 1; Class Treasurer 2; Dance Committee 2, 3; Student Council 3; Ring Committee 3; Reception Committee 3; Class President 3.

Darrel Wayne Gustafson

Technical — Navy

"Gus"

"I can't afford to waste my time making money."

Dance Committee 1; Inventors Club 1; Motto and Color Committee 4.

Freeman Clayton Hall

Civic Arts — U. S. Coast Guard

"Clayt"

"If elected, I shall see to it that every man has a square deal—no less and no more."

Band 1; Rifle Club 2; Dance Committee 1, 2; Baseball 1, 2; Basketball 1, 2, 3, 4.

Barbara Louise Hanna

College — Bates College

"Hannah"

"She comes with gusts of laughter"

Glee Club 1; Debate Club 1; Class Vice-President 1, 2; first semester 3; Student Council 1, 2, 3, 4; Vice-President 3, 4; Dance Committee 1, 2, 3, 4; Rallies 1, 2, 3, 4; Assemblies 1, 2, 3, 4; Rubinoff Committee 2; Girls' Basketball manager 2, 3, 4; Honor Usher 3; Jeeps 3; Ring Committee 3; Tri-Y 3, 4; Chairman, War Stamp Committee 4; Cheerleader 4; Blue Owl 4; Tattletale 4.

First Recess

Any Seconds?

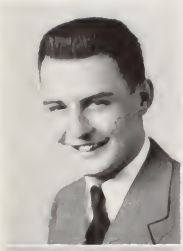

Robert William Hanna

Technical — Aeronautical Engineering

"Bill"

"For men may come and men may go,
but I go on forever."

Social Committee 3, 4; Senior Prom Committee 4; Student Council 4.

Elwood Walter Henry, Jr.

Commercial — Spencer Thermostat

"Mickey"

"My thoughts and conduct are my own."

Band two and one half years.

Elliott Hayden

Civic Art — U. S. Army

"Bunny"

"I awoke one morning and
and found myself famous."

Vice-President 1; Student Council 1; Ring Committee 3; Basketball 1, 4; Baseball 1, 3, 4; Football 1, 2, 3, 4.

Robert Bruce Hibbard

College — Navy

"Bob"

"I live for the future in the distance,
and the good that I can do."

Bank 1, 2, 3, 4; Orchestra 1, 2, 3, 4; Senior Play 3, 4; Glee Club 4; Student Band Director 4.

Jean Linn Henderson

College — College

"Jean has a line that can tie you in knots—What more need we say."

Student Council 1, 2, 3; Tri-Y 3, 4; Cheerleader 4; Blue Owl 4; Tattletale 4.

Lela Isabel Holbrook

Commercial

"See"

"A shy little miss with a shy little way."

Second Recess

Pass the Salt!

Everett Arthur Holden

Trade School Coast Guard

"He attains whatever he attempts

Orchestra 2, 3, 4

Mary Amelia Jaron

Commercial R. I. Conservatory of Music Office Work

"It is the quiet worker who succeeds."

Honor Usher 3; Glee Club 1, 2, 3, 4.

Irvina Howes

College Modern School of Fashion

"Onward, upward, 'til the goal you win."

Jr. Red Cross 2, 3, 4; Library Club 3; Tri-Y 4; Blue Owl 4.

Donald William Johnson

Trade School

"He who can be happy, though serious, is a man"

Student Council 2, 3, 4

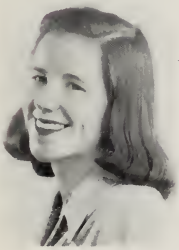

Patricia Catherine Hyde

Commercial Tabbutt-Hubbard

Myrtle Elizabeth Johnson

General Chamberlain

"Myrt"

"A place for everything, and everything in its place."

Sketch Club 1, 2; Library Club 3; Honor Usher 3; Blue Owl Alumni Editor 4; Jr. Red Cross 4; Crafts Club 4.

War Bond Rally **This Army Talent!**

Gerard Joseph Kenton

College — College

"Gerry"

"Knowledge is power."

Honor Usher 3.

Gordon Louis Kirby

Manual Arts — Marines

"Moe"

"A peaceful lad clothed in quiet dignity."

Blue Owl 4.

Mildred Elinor Kiff

Commercial

"Millie"

"It's nice to be natural
when you're naturally nice."

Glee Club 2.

Harriet Mae Klepper

College — Sayles Memorial Hospital

"Not very short, not very tall.
But wise and good, and loved by all."

Student Council 2; Red Cross 2, 3, 4; Honor Usher 3; Jeeps 3; Tattletale 4; Tri-Y 4.

William Henry Kiff

Civic Arts — Service

"Kiffer"

"There's a good time coming, boy!"

Football 2, 3, 4.

June Rita LaRocque

Civic Arts — Cadet Nurse Corps

"The way to be happy
is to make others so."

Trade School

Ambitious, huh!

Marjorie Linkletter

Commercial — Wilfred's Academy

"Link"

"With a twinkle in her eye,
She smiles as the world goes by."

Student Council 1, 2, 4; President 4; Jr. Red Cross 3; Tri-Y 3, 4; Tattletale 4.

Edna Mary Livesy

General — Wilson Technician School

"Liz"

"People of few words are best."

Library Club 3.

Barbara Ann Lonsbury

College — Mt. Holyoke

"Babs"

"A good mind possesses a kingdom."

Dance Committee 1; Chorus 1, 2, 3; Glee Club 1, 2, 3, 4; Triple "S" 1, 2, 3; Sketch Club 2, 3, 4; Library Club 1, 2, 3, 4; Blue Owl 2, 4; (Editor-in-chief) Tattletale 4 (Editor-in-chief) Blue Owl Assembly 4; Jeeps 4; Jr. Red Cross 4; Canteen Committee (chairman) 4.

Margaret Henderson Lyon

College — Mass. General Hospital

"Good nature without disguise."

Basketball 1, 2; Glee Club 1, 2, 3, 4; Column Leader 1, 2, 3, 4; Dance Committee 3; Senior Play 4.

Frank Stanley Macowski

Manual Arts — Army

"Frankie"

"I expect that woman will be the last thing civilized by man."

Richard Joseph Maltais

Manual Arts — Service

"Action speaks louder than words."

Mechanical Drawing

Where's My T-square?

John Andrew Martins

College College

Honor Usher 3.

James Lea McKearney, Jr.

Civic Arts

"Happy as the day is long."

Doris Florence McArdle

Commercial Work

"Dot"

"Better be small and shine
Than be tall and cast a shadow."

Glee Club 2.

Jeannette Florence Meunier

Commercial

"Blondie"

"A daughter of the Gods, divinely tall,
and most divinely fair."

Eleanor Virginia McCracken

General Course Somerville Hospital

"Ellie"

"She who lives contented
possesses everything."

Glee Club 1, 2; Debate Club 1, 2; Basketball 1, 2; Senior Prom Committee 4; Senior Play 4. (Prop. Committee.)

Mary Elizabeth Mondor

College Bryant & Stratton

"Betty"

"This fair maiden, loving and kind,
Is a genius such as you seldom find."

Glee Club 1, 2; Dance Committee 2; Basketball 2; Honor Usher 3; Jr. Red Cross 3, 4; Jeeps 3, 4; Tattletale 4; Tri-Y 4.

Manual Training

Yipe! My thumb!

Dorothy Evelyn Moore

"Dot"

"Thought is deeper than all speech."

Press Club 2, 3; Library Club 2, 3; Honor Usher 3; Blue Owl 4; Jr. Red Cross 4.

Russell Goodwin Moore

Technical

"Whitey"

"Happy am I!
From care I am free."

Print Club 1.

Arthur Calvin Murphy

Pre-Induction Navy

"Art"

"Mischief twinkles in his eyes."

Football 1, 2; Basketball 1; Band 1; Debate Club 1, 2, 3.

Thomas Francis Ney, Jr.

College Tufts

"Tommy"

"Good humored, frank and free."

Print Club 1; Debate Club 1, 2; Student Council 2; Class Vice-President 4; Senior Play 4; Blue Owl (subscription manager) 4; Tattletale 4; Blue Owl Assembly 4; Prom Committee 4, Class Dance Committee 4; Jr. Rotarian 4; Canteen Committee 4 (treasurer); Class Gift Committee 4; Reception Committee 4.

William Edward O'Keefe

Pre Induction Course Army

"And when his chance was mighty slim,
He came up smiling, good for him."

Blue Owl 4.

Lorraine Charlotte Parker

Commercial

"Larry"

"To know her is to appreciate her."

Basketball 1, 2, 4; Student Council 3; Jr. Red Cross 2, 3; First Aid 4; Crafts Club 4; Blue Owl 4; Tattletale 4.

Cooking Room

One cup sugar—!

Barbara June Pelletier

College

"June"

"Forever foremost in the ranks of fun,
Laughing herald of harmless fun."

Basketball 1; Music Theory 1, 2; Red Cross 2, 3, 4; Library Club 3, 4; First Aid 4; Glee Cub 4; Press Club 4.

Dolores May Perry

Commercial Business School

"The flash of her lovely, keen dark eyes,
Makes many a fellow release a big sigh."

Chorus 1, 3, 4; Jr. Red Cross 3; Christmas Assembly 4; Blue Owl 4; Tattletale 4.

Victor Milton Pierce

Technical Service and College

"Vic"

"He is never alone who has noble thoughts"

Honor Usher 3; Senior Play 4; Tattletale 4.

Russell Francis Pion

Manual Arts Navy

"Rut"

"Behind a shining providence
He hides a shining face."

Irene Claire Ploettner

Commercial

"People who say few words are best."

Honor Usher 3; Senior Play Usher 4; Blue Owl 4.

Laura Potter

College Sargent

"Laudie"

Basketball 1, 2; Glee Club 1, 2, 3, 4; Red Cross 1, 2; Student Council 3; War Stamp Committee 3; Jeeps 3; Assembly Committee 3; Freshman Dance 1.

Room 208

These Seniors!

Carlton Frederick Powers

Civic Arts — Army

"Carl"

"Why should I worry and make myself mad."

Jane Elizabeth Prendergast

College — Practical Art

Library 3, 4; War Stamp and Bond Committee 3, 4; Blue Owl 4; Tattletale 4; Red Cross 3; Jeeps 3, 4.

Frederick David Proulx

Manual Arts

"Freddie"

"He's full of mischief!"

Band 1, 2, 4.

Irene Mayboth Ribbe

General — Katherine Gibbs

"Ribbs"

"Continual cheerfulness is a sign of wisdom."

Debate Club 1; Field Hockey 1.

John Allen Richmond

Civic Arts

"Ambition makes for success."

Art Club, Student Council Christmas Assembly 4.

Ivan Francis Richards

Civic Arts — U. S. Navy

"He's a quiet lad at times."

Printing Club 1; President 4; Senior Play 4; Dance Committee 4; Jr. Rotarian 4; Prom Committee 4; Student Council 4; Canteen Committee 4.

Room 103

Recorded Poetry!

Charles Russell Robinson

Civic Arts — Army

"He is a pal, a friend."

Olive Harriet Rothwell

College

"On greater heights I go."

Chorus 1, 2, 3; Assemblies 1, 2, 3, 4; Graduation March 1, 2; Press Club 2; Glee Club 2, 3; Tattletale Staff 4.

Albert Santos

Trade School — Army

"Al"

"A friendly smile and carefree heart"

Matilda Santos

Commercial — Work

"Tillie"

"She who strives, succeeds."

Glee Club 1; Chorus 1, 2, 3.

Lily Seeto Shang

Commercial — Bryant College

"Lil"

"Courteous, friendly, always a smile."

Chorus 1, 2, 3, 4; Press Club 2; Glee Club 2; Student Council 2, 4 Honor Usher 3, 4; War Stamp Committee 4; Blue Owl 4; Tattletale 4; Victory Dance Committee 2; Rubinoff Committee 2.

Philip Edward Shanley

General

"Phil"

"A cheery lad with a generous smile.
He makes one feel that life's worth while."

Color and Motto Committee 4; Tattletale 4.

Manual Training

After they've gone!

Paul James Silvia

Civic Arts

"P. J."

"Schools are work houses, not playhouses."

Dance Committee 1, 2; Football 1, 4; Basketball 2.

Barbara Ruth Snow

Commercial Business School

"A silent tongue and a true heart are the most admirable things on earth."

Chorus 1, 2, 3; Glee Club 1, 2, 3, 4; Camera Club 2; Student Council 2; Graduation March pianist 3; Home Nursing 3; Library Club 3; Press Club 3; Ring Committee 3; Jr. Red Cross 3, 4; Honor Usher 3, 4; Dance Committee 4.

Gladys Arlene Smith

Commercial Work

"Glady"

"Quietly on her way she goes,

In no one's business pokes her nose."

Ruth Stafford

Commercial

"Ruthie"

"Peacefully she treads her way among us."

Debate Club 1; Basketball 1, 2; Jr. Red Cross 3, 4; Crafts Club 4.

Grace Eleanor Smith

Commercial

"Gracie"

"A sunny nature wins lasting friendship."

Edward Barney Stevenson

Trade School

"Eddie"

"He's ready for anything"

Trade School

Eraser, quick!

Gertrude May Stone

Commercial R. I. School of Design

"Trudy"

"As sunny as a day in June."

Debate Club 1; Music Theory 1; Glee Club 1, 2, 3, 4; Sketch Club 3; Tattletale 4.

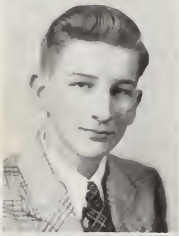

Norman Albert Stromberg

Manual Arts Navy

"Norm"

"I have the world at my feet."

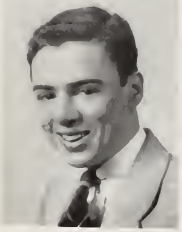

John Joseph Sullivan

Trade School Navy

"John L."

Good nature without disguise

Football 4

Edward William Tatro

Manual Arts Army

"Eddie"

"He'll never run out of conversation."

Honor Usher 3.

Mildred Jean Thomae

Household Arts R. I. School of Design

"Millie"

"She who says little has nothing to answer for."

Sketch Club 3, 4; Library Club 4; Tattletale 4.

Pauline Lucille Turgeon

Commercial Business School

"Polly"

"My heart is as true as steel."

Sewing Room

Does it shrink?

Richard Leo Vincent

Technical — Army Air Force

"Rich"

"Serious friendly, calm, and still—
That's a picture of our "Rich."

Football 1, 2, 3, 4; Captain 4; Basketball 2, 3, 4; Baseball 4; Student Council 1; Jr. Ring Committee 3; Blue Owl Staff 2, 3; Senior Prom Committee, Tattletale 4.

Lillian Mary Weimert

General Course

"Lil"

"She is pretty to walk with,
and witty to talk with."

Band 1; Basketball 1, 2; Secretary of Red Cross 3, 4.

Robert Thomas Walsh

Civic Arts — U. S. Navy

"Bob"

"What should a man do but be merry."

Malcom McRae Wendell

College — Dartmouth

"Lanky"

"Trouble never troubles me."

Basketball 1, 2, 3, 4; Student Council 3, 4; Assembly Committee 3.

Edna Waterman

Civic Arts — Nursing

"Texas"

"When she talks it isn't a conversation—
It's a filibuster."

Tattletale 4.

Dorothea Pearl Westberg

Civic Arts — Tabbutt-Hubbard

"Pinkie"

"Silence wins, where eloquence is vain."

Home Music 1, 2, 3.

The end of a busy day!

Francis Irene Whitehead

Commercial

"A very quiet girl is she,
and unassuming as can be."

Helena Irene Spittell

Commercial

"A good pal and friend."

Glee Club 4.

Yvette Georgette Wuilleumier

Commercial

"Her dancing is a rare treat
You'll find it very hard to beat."

Jr. Red Cross 4.

Barbara Hudson Young

College Nursing

"Barb"

"Personality is a sure step to success."

Jr. Red Cross 1, 2, 3, 4; Tri-Y 4; Prom Committee 4; Senior Play 4; Tattletale 4.

FACULTY ACTIVITIES

Kenneth L. Goding

Boston University, 1928, B. S.
Boston University, 1933, M. A.
Summer courses at Massachusetts Institute of Technology and evening courses at Rhode Island State College.
Amherst High School, Amherst, Massachusetts—Teacher of Chemistry, Physics and General Science.
Assistant in the research laboratory at General Plate Division of Metals and Controls.
Head of Science Department, Physics, Chemistry and Aeronautics.

Violet G. Connolly

Kings College, B. A. (Eng.)
Maine and at Rectory School (Boys' Episcopal) in Pomfret, Conn.
Hobbies—Gardening, housekeeping, reading and theater.

Coach Vincent D. Gori

Graduate of Boston College, 1933, A. B.
Graduate of Boston College Graduate School, History, 1934, A. M.
Participated in sports in High School, College and Park Department leagues.
Taught at Cambridge High, Latin School, Everett High School.
Married—father of two boys, Peter Joseph, age 5 and Vincent Paul, age 3.
Interests and Hobbies—Mansfield High School.

Complete development of boys, physical, intellectual and moral so that they will be better men and worthy citizens. This work must be carried on in and out of school.

The intellectual—development is fostered in the classroom by proper study and work habits.

As a healthy body makes for a good healthy mind, I have attempted to foster this end via sports. Some of the sports which I have coached for this season are football, hockey, swimming, track, and baseball. In addition to coaching these sports in high schools, I have coached these sports in the Boston Park Department leagues. These leagues are formed for boys of the underprivileged classes in order to combat juvenile delinquency. These sports divert the natural energy of these boys toward clean sports and makes them better citizens.

My other hobby is music. I have played in professional bands and orchestras.

Mary Briscal Dean

Texas State College for Women, Denton, Texas, B. A.
Washington University, St. Louis, Missouri, M. A.
Thayer Academy, South Braintree, Massachusetts.
Mary Institute, St. Louis, Missouri.
Hobbies—Farming
Pet Peeves—Parasites
Interests—Swimming, horse-back riding

Jessie M. Graves

Middlebury College, Radcliffe College, A. B.
Ellenbury, New York
Windsor, Vermont
Hobbies—Collecting elephants
Interests—People
Pet Peeves—Girls wearing shorts, slacks and hair curlers to School.

Evelyn Y. MacDonald

Pembroke College, A. B.
Oxford High School, Oxford, Massachusetts
Hobbies—Entertaining
Interests—Reading, Plays, cooking and bowling
Pet Peeves—Movie "chatterers", classroom drummer boys, people who are always right.

Harry E. Cooper

Brown University 1931, Ph., B, R. I. College of Education
Central High School, Providence, Rhode Island
Brown University Biological Laboratory
Brown University Department of Botany
Hobbies—Developing "Beacholmes' at Horseneck
Interests—Family, houses, animals (especially cows and dogs), and A. H. S. Sophomores.
Pet Peeves—That more recognition is not given high scholastic attainment in the A. H. S. That 303 is on the third floor.

Arthur E. Newcomb, Jr.

Middlebury College, A. B.
Boston University, Ed. M.
Graduate study at Harvard and Cambridge University, England
Providence, Rhode Island, Hartford, Connecticut, and Boston, Massachusetts.
Interests and hobbies—Travel, music, outdoor activities, bicycling, books, and antiques.

Katherine H. Johnson

Graduate of Chandler Secretarial School
Studied at Bay Path Institute, Zanerian School of Penmanship and Boston University.
Hardwick, Massachusetts, Braintree, Massachusetts, Pittsfield, Massachusetts, Quincy, Massachusetts, Brockton, Massachusetts.

Ruth A. Bradley

Bates College, A. B.
Lancaster, Massachusetts
Hobbies—Gardening, travel and golf.

Ruth Coppen Lindquist

Pembroke College in Brown Univeristy, A. B.
University of Jena, Summer School Weimar, Germany
Middlebury College, School of German
Brown University, A. M.
Hope High School, Providence, Rhode Island—Student Teaching
East Greenwich Academy—Head of Language Department Coach of Basketball.
U. S. Army Signal Corps in Washington, D. C.
Hobbies— Sports tennis, swimming, horseback riding, etc.
Interests—People, any kind, and all kinds.
Pet Peeve—Insincereity. Also people who do things just half way.

Jessie Pithie

Boston University, B. S., A. M.
Graduate of College of Business Administration and of the Graduate School of the College of Liberal Arts.
Hobbies—Selling War Stamps and Bonds to Attleboro High School Students. Sending telegrams and cablegrams for Western Union.

Marie Kelley

Massachusetts School of Art, B. S.
Boston University, Summer Art Courses
Columbia University, Summer Art Courses
College of New Rochelle, New Rochelle, New York.
Cathedral High School, Boston, Massachusetts
Walnut Park Country Day School for Boys, Newton, Massachusetts
Hobbies—Portrait Painting, Textile Designing and Crafts
Interests—Trying to get young people interested in Art and Object of Art.

Elizabeth M. Bassett

Belmont and Winchendon, Massachusetts
Hobbies—Skiing and sailing
Interests—Decorating and designing
Pet Peeves—Cold weather without snow! Artificiality in things and people.

Marjorie A. Pierce

Graduate of the University of Vermont with majors in both French and Mathematics. Spent a year of study and travel in Europe taking courses at the University of Grenoble and the Sorbonne. Have also attended two French summer sessions at McGill University, Montreal. Received M. A. Degree in 1940 from Middlebury College. Spent two summers in France and Switzerland with the Boston University "Classroom on Wheels"
Taught in Montpelier, Vermont
Hobbies—I am interested in old glass and have a collection of about 250 pieces. Also dabble a bit in philately.
Interests—Have enjoyed teaching in Attleboro and appreciate news from former pupils now in the service, all of whom testify to the value of their foreign language training.
Right now I am devoting all spare time to the war effort (Civilian Defense, Blood Bank, Red Cross, Camp Hostess).
Worked last summer in an aircraft factory. Am freshman class advisor, sponsor of the Junior Red Cross, and member of the executive board of the Attleboro Teachers' Association
Pet Peeves—Dislike arm-chair critics.

Florence E. Haggerty

Concord High School, Concord, Massachusetts
Tufts College, A. B.
1935-1940—Essex, Massachusetts—English I, II, III, IV. U. S. History.
1940-1945—Attleboro, Massachusetts—Mathematics, Civics, Faculty advisor to Sophomore Class.
Summer School Attendance—Harvard
1. Teaching of English in Jr. and Sr. High Schools.
2. Graduate course in Greek History.
Hobbies—Refinishing Antiques
Pet Peeves—People who persist in "swimming" against traffic going up stairs by 203.

Mabel J. Wall

Colby College, A. B.
Harvard Summer School
Boston University Graduate School (at present writing thesis for A. M. Degree.)
Barre, Vermont, and Middleboro, Massachusetts
Hobbies—Gardening, music and fancy work of various kinds.

Dorothy Simonds

Middlebury College, B. A.
Montpelier Seminary, Montpelier, Vermont
Maynard High School, Maynard, Massachusetts
Hobbies—Reading, theater and music.
Interests—Outdoor Sports.

Frances Farr

University of Vermont, Ph. B.
Graduate work done at McGill University, Middlebury French School and Wheaton College.
Newport Centre, Vermont, Waterbury, Vermont, and Dartmouth, Massachusetts.
Hobbies—Music and sewing.
Interests—Choral work, languages, Vermont and the theater.

Pet Peeves—Having to get up before daylight in the winter (or any other time.)

Helen Anne Walton

Boston University, B. S.
Bethlehem, Pennsylvania and Quincy, Massachusetts—School Librarian and other jobs.
Hobbies—Cooking and reading
Interests—Young People, My Nephew, and the Radio.
Pet Peeves—My 'pet peeves' are all unmentionable unless you want to say artificiality which is my very favorite pet peeve

Earle P. Bassett

Massachusetts Normal School, B. S. E.
Malden High School
Hobbies—Woodworking
Interests—Boating and skiing.
Pet Peeves—Girls in dungarees.

Margaret Allen

Brown University, B. A.
Radcliffe College, M. A.
Woodstock Academy, Connecticut
Hobbies—Saying "no".

Elizabeth M. Hilliard

Smith College, B. A.
Columbia University, M. A.
Charlemont, Massachusetts
Hobbies and interests—Music and the theater.
Pet Peeves—Unwillingness to assume responsibility.

Rachel B. McIntire

School Attended—University of New Hampshire
Taught at—Dighton High School
Interests—Going to the movies, and plays.
Pet Peeves—Opera music at 8:00 A. M.

CLASS-????
QUESTIONAIRE

G. STONE

1. Favorite Occupation **2. Ambition** **3. What We Think They Will Be** **4. Chief Characteristic**

EDWARD AMESBURY
1. Wolfing!
2. Admiral in the ARMY
3. Chief Cook and Bottlewasher!
4. That line!

CALVIN ARCHARD
1. Playing Football
2. To be a star.
3. Famous Halfback
4. His personality

GEORGE ARMITAGE
1. Telling jokes
2. A Doctor
3. A great Doctor
4. Those expressions

CLARA BARROWMAN
1. Being lady-like
2. To be someone's confidential secretary
3. Head of a business school
4. That smile.

RITA BARROWS
1. Writing letters
2. An Army wife
3. Co-partner in London's
4. Quietness

ELSIE BEECH
1. Pouting
2. To own a bus line to Cranston
3. Who knows ??
4. That disgusted look

BETHIA BELL
1. Writing letters
2. Being with Gordon
3. Mrs. H.
4. Quietness

RALPH BELLAVANCE
1. Kidding people
2. To be an Admiral
3. Vice-Admiral
4. That voice

MAVIS BENNETT
1. Talking
2. A Nurse
3. A cute Nurse
4. Cheerfulness

GEORGE BILLINGS
1. "Bwang!!"
2. To have all the gas he wants
3. Manager of Y. W. C. A.
4. Hen-pecked husband

STEWART BLACKMAR
1. Grinning
2. What's that?
3. An executive in a local firm
4. Red hair

JOSEPH BONIN
1. Having fun
2. To be drafted
3. A soldier
4. Easy-going nature

EILEEN BONNER
1. Driving
2. To be Secretary to Morgenthau
3. Dean of Drivers
4. Quietness

MURIEL BORA
1. Jitterbugging
2. Private Secretary to a Welfare Board in New York City
3. A policewoman
4. Nice Eyes

HELEN BOUTIN
1. Writing a certain sailor
2. To marry a sailor
3. A Navy wife
4. That hairdo!

EARLE BOWMAN
1. Talking
2. To be a chemist
3. A soap box orator
4. That red hair

CONSTANCE BOYD
1. Giggling at everything
2. To be a certain soldier's wife
3. Mrs. Mutlow, of course
4. Tinyness

KATHLEEN BRENNAN
1. Working in Odams'
2. To own Morin's
3. Manager of Odams'
4. Smoothie

MARGARET BREWSTER
1. Gabbing
2. To get out of A. H. S.
3. Vocalist with T. D.
4. Those nice eyes

ROBERTA BRIGGS
1. Working at Wolfenden's
2. To own Lord & Taylor's
3. Editor of Glamour
4. Clothes

RUSSELL BROWN
1. Getting out of trouble
2. Coach at Dartmouth
3. Hen-pecked husband
4. His nice personality

SHIRLEY BROWN
1. Answering mail
2. To be Mrs. ———
3. Mrs. ———
4. Nice eyes

VIVIAN BROWN
1. Entertaining
2. To live in New York
3. Hairdresser
4. Friendliness

BARBARA BURTON
1. Being with Dizzy
2. Be principal for a day
3. Sensational
4. Looking adorable

LORRAINE BUSSIERE
1. Looking cute
2. To be a Nurse
3. Someone's wife
4. Cuteness

EVERETT CARPENTER
1. Teasing
2. Live in a Harem
3. Hen-pecked husband
4. Those teasing eyes

RAYMOND CASSIDY
1. Being shy
2. Coach of girls' basketball team
3. A second Tyrone Power
4. Those nice brown eyes.

BETTY-JANE CASWELL
1. Getting A's
2. To be a Navy wife
3. A teacher
4. Nice figure

CONRAD CLARKE
1. Being noisy
2. Replace Harry James
3. Mayor of Briggs Corner
4. Pestering teachers

ELIZABETH CONLAN
1. Being with the "girls"
2. To get a job (?)
3. A Success
4. Friendliness

DOROTHY CONLEY
1. Men
2. Go in training
3. Reporter on the Daily Mirror
4. Being sweet

JANE COOGAN
1. Being in 301
2. Fashion designer
3. Teacher of math
4. Her eyes

DONALD COOK
1. Hunting
2. Greatest pilot in A. A. F.
3. Someone's nice husband
4. That likeable personality

UNA CRONIN
1. Writing letters
2. Nursing
3. A Nurse
4. Jitterbugging

PATRICIA CROOK
1. Studying
2. First class stenographer
3. Head of Mossberg's clerical department
4. That studious look

IRENE CROTEAU
1. Studying (?)
2. To be Mrs. ———
3. A perfect housewife
4. Pretty hair

MARGARET CUTHBERTSON
1. Being nice
2. To be a nurse
3. Marvelous nurse
4. Swell personality

MARILYN DAVIS
1. Being with Curt
2. Be a nurse
3. A Power's model
4. Beauty

PAULINE DION
1. Dancing
2. To go to work
3. A wife
4. Pleasantness

ERNEST DOUGLAS
1. Wolfing
2. To become rich
3. A millionaire
4. His smile

LORRAINE DUDEMAINE
1. Reading books on flying
2. Aviatrix
3. A flying secretary
4. Cuteness

OSBORNE DUGAN
1. Being good (?)
2. To be healthy
3. Another Superman
4. Those nice blue eyes

CHARLES DULUDE
1. Talking
2. To serve his country
3. A draftee
4. That hair

MARION DUNBAR
1. Making money
2. Owner of Spencer's
3. A nice wife
4. Quietness

CLAIRE DWYER
1. Dancing
2. Win jitterbug contest
3. Newspaper reporter
4. That nice smile

GLORIA EBERT
1. Writing letters
2. To be a private secretary
3. Somebody awfully nice
4. Sweet and lovely

LOIS ESSEX
1. Being with Don
2. Be a nurse
3. Mrs. H.
4. A smile for everyone

BEVERLY FISHER
1. Working in the Bank
2. To be Bank President
3. Bank President
4. Personality

JOSEPH FERNANDES
1. Playing boogie-woogie
2. Be a second Count Basie
3. A great piano player
4. Smoothness

RUTH FLEMING
1. Giggling
2. To know her own mind
3. Fashion designer for Esquire
4. Being a true friend

VENITA FRENIER
1. Studying
2. Secretarial school
3. A cute secretary
4. Smallness

MAVIS GARLAND
1. Fooling
2. Being an Aunt
3. Farmer
4. Laughing

SHIRLEY GIVENS
1. Teasing the boys
2. What's that?
3. Everybody's friend
4. Talkativeness

SYLVIA GLOBUS
1. Being a Democrat
2. Language teacher
3. Lady President
4. Friendliness

EDITH GOYETTE
1. Talking
2. To graduate
3. Teacher
4. Niceness

PRISCILLA GRANT
1. Writing to "Clayt"
2. Physical Education teacher
3. A Spar
4. Blondeness

JAMES GREEN
1. Bothering Miss Hilliard
2. To be an Admiral
3. Gob
4. Wolfing

WILLIAM GUILLETTE
1. Doing Math
2. To go to College
3. A Tufts grad
4. Shortness

DARREL GUSTAFSON
1. Being with Elly
2. Engineer
3. Swedish coffee grinder
4. That big smile

CLAYTON HALL
1. Being good
2. To follow in his father's footsteps
3. Engineer
4. His hair

BARBARA HANNA
1. Selling ideas
2. Singing
3. A second Martha Raye
4. Hair

ROBERT HANNA
1. The Brow and the Beak
2. To put wings on the "Bug"
3. To found "Burp and Bug, Inc., withGus
4. That smile! (Bewang!)

ELLIOTT HAYDEN
1. Being with Jean
2. Never to work
3. Jean's hen-pecked (?) husband
4. Gabbing

JEAN HENDERSON
1. Being with Bunny
2. A Physical Ed. teacher at Sampson
3. Mrs. H. of course
4. Looking sweet

ELLWOOD HENRY
1. Working hard
2. To be the city clerk
3. A politician
4. Those penetrating eyes

ROBERT HIBBARD
1. Liking people
2. To be a dentist
3. Sea-going dentist
4. A swell personality

LELA HOLBROOK
1. Playing softball
2. To play with the Red Sox
3. Water girl
4. Those eyes!

EVERETT HOLDEN
1. Girls!
2. To change "General" to "Admiral"
3. An A-1 Gob
4. His line

IRVINA HOWES
1. Talking about nothing
2. To be a glamour girl
3. Actress
4. That flaming hair

PATRICIA HYDE
1. Talking
2. Being Mrs. Anthony
3. A huge success
4. That red hair!

MARY JARON
1. Writing letters
2. Work at Sadler's
3. To be Tom Sadler's secretary
4. Quietness

DONALD JOHNSON
1. Blushing
2. To remain a bachelor
3. A husband
4. Shyness

MYRTLE JOHNSON
1. Being nice to everyone
2. An interior decorator
3. Housewife
4. Niceness

GERARD KENTON
1. Knowing all the answers
2. Engineer
3. To be President of the U. S.
4. Height

MILDRED KIFF
1. Being with Ronnie
2. To get married
3. A housewife
4. Neatness

WILLIAM KIFF
1. Playing basketball
2. Coach at the "Y"
3. Coach at the "Y"
4. That grin

GORDON KIRBY
1. Driving that car
2. Be manager of Ashley Lumber Co.
3. Speed demon
4. Shyness

HARRIET KLEPPER
1. Knowing the right answer
2. Nursing
3. Somebody's wife
4. Studying

JUNE LAROCQUE
1. Fooling
2. To be a Nurse
3. A supervisor of course!
4. That laugh

MARJORIE LINKLETTER
1. Drooling over Rich
2. Getting Married
3. Bookkeeper at Balfour's
4. Prettiness

EDNA LIVSEY
1. Dancing
2. Doctor's assistant
3. Nurse
4. Shyness

BARBARA LONSBURY
1. Writing to Mac
2. Fashion designer
3. "Adrian's" assistant
4. Looking sweet

MARGARET LYON
1. Knitting for Pete
2. Private nurse
3. Bareback rider in Circus
4. Looking like Cathy

FRANK MACHOWSKI
1. Raising 'cain'
2. To be a General
3. A Yardbird!!
4. That smile

RICHARD MALTAIS
1. Taking pictures
2. To be a Conover photographer
3. Just what he wants to
4. That cuteness

JOHN MARTINS
1. Being quiet
2. Priest
3. A Priest
4. Shyness

DORIS McARDLE
1. Receiving Pawtucket visitors
2. To live in Pawtucket
3. On the Pawtucket Police Force
4. Her Personality

ELEANOR McCRAKCEN
1. Dancing at Camp
2. To be a Nurse
3. A Jitterbuggin' Florence Nightingale
4. Her hair

JAMES McKEARNEY
1. Dating Nurses
2. A Doctor
3. James McKearney, M. D.
4. That height

JEANETTE MEUNIER
1. Being nice
2. To model for Drene
3. Well, now!
4. Her blonde locks

MARY MONDOR
1. Talking
2. Secretarial School
3. Secretary to L. G. Balfour
4. Friendliness

DOROTHY MOORE
1. Being nice
2. Writer of the supernatural
3. Housewife
4. Quietness

RUSSELL MOORE
1. Chewing gum
2. Grow a little
3. Chief caddy at the Country Club
4. Blonde hair

ARTHUR MURPHY
1. Women
2. What's that?
3. A serviceman
4. Wit

THOMAS NEY
1. Wine, women, and song
2. Manager of Macy's Department Store
3. Massachusetts Senator
4. Friendly disposition

WILLIAM O'KEEFE
1. Girls!
2. To be a bachelor
3. A movie star
4. Curly black hair

LORRAINE PARKER
1. Playing basketball
2. Somebody's private secretary
3. A cute secretary
4. Smooth clothes

JUNE PELLETIER
1. Taking care of children
2. T be a Kindergarten teacher
3. A wife
4. Quietness

DOLORES PERRY
1. Running around school
2. To graduate
3. A success
4. Those pretty eyes

VICTOR PIERCE
1. Arguing with Mr. Goding
2. To be an officer
3. Another Van Johnson
4. That bashful look

RUSSELL PION
1. Bunking
2. To be a farmer
3. Ditto
4. Seriousness (Sometimes)

IRENE PLOETTNER
1. Being quiet
2. A secretary
3. A secretary
4. Shyness

LAURA POTTER
1. Investigating
2. Commercial artist
3. Photographer's model
4. That nice smile

CARLTON POWERS
1. Outwitting teachers
2. Is there any?
3. A draftee
4. That laugh

JANE PRENDERGAST
1. Looking nice
2. To marry someone rich
3. A pin-up girl
4. Friendliness

FREDERICK PROULX
1. Dating new girls
2. To be a drummer
3. Gene Krupa's rival
4. "He got rhythm"

IRENE RIBBE
1. Studying?
2. To work!!!
3. Someone's wife
4. Complexion

IVAN RICHARDS
1. Transporting cheerleaders
2. President of U. S.
3. President of U. S.
4. Wonderful disposition

JOHN RICHMOND
1. Arguing
2. To be a church organist
3. A soldier
4. That mustache

CHARLES ROBINSON
1. Bothering teachers
2. To be a star general
3. Yard bird
4. Wit

OLIVE ROTHWELL
1. Playing the piano
2. To be a radio comedienne
3. A concert pianist
4. "Smooth" clothes

ALBERT SANTOS
1. Telling jokes
2. To be everybody's friend
3. An actor
4. Wit

MATILDA SANTOS
1. Dancing
2. Secretary
3. Manager of the Y. M. C. A.
4. A swell girl

LILY SEETO
1. Being nice
2. To be liked by everyone
3. Whatever she wants to be
4. That personality

PHILIP SHANLEY
1. Saying "Hi"
2. Be an Admiral
3. Commander-in-Chief
4. That "Pepsodent Smile"

PAUL SILVIA
1. Being noisy
2. To be President of Ireland
3. President of Ireland
4. That Irish grin

GLADYS SMITH
1. Writing to Earl
2. To be a sailor's wife
3. Ditto
4. A constant smile

GRACE SMITH
1. Bowling
2. Somebody's secretary
3. Secretary
4. Dressing like her twin sister

BARBARA SNOW
1. Studying
2. To gain her father's position at Balfour's
3. A great pianist
4. Quietness

RUTH STAFFORD
1. Writing to a certain guy
2. Junior optometrist
3. A housewife
4. Friendliness

EDWARD STEVENSON
1. Loafing
2. To be President
3. Vice-President
4. Talkativeness

GERTRUDE STONE
1. Flirting
2. To be a housewife
3. Somebody's pin-up girl
4. Cuteness

NORMAN STROMBERG
1. Hating school
2. To become rich
3. A comedian
4. Wit

JOHN SULLIVAN
1. Driving that Dodge
2. To see the world
3. Racing driver
4. That "come-on" smile

EDWARD TATRO
1. Going to movies
2. To join the Merchant Marine
3. A Merchant Seaman
4. That industrious look

MILDRED THOMAE
1. Going up North (Attleboro)
2. Fashion school
3. A great designer
4. Friendliness

PAULINE TURGEON
1. Writing letters
2. Secretary
3. A housewife
4. Hair

RICHARD VINCENT
1. Making girls "swoon"
2. Live a bachelor's life
3. Cowboy singer on the radio
4. Good looks

ROBERT WALSH
1. Women!!!
2. Judge of a Bathing Beauty Contest
3. A Hermit?
4. Those eyes

EDNA WATERMAN
1. Flitting around
2. Marry a 5-star General
3. Hostess at U. S. O.
4. Gabbing

LILLIAN WEIMERT
1. Writing to Jack
2. To be Mrs. ——
3. A housewife
4. Good looks

MALCOLM WENDELL
1. Driving that Ford
2. To grow another foot
3. Coach at A. H. S.
4. Lankiness

DOROTHEA WESTBERG
1. Quietness
2. A secretary
3. A Housewife
4. Personality

FRANCES WHITEHEAD
1. Writing letters
2. Get married
3. Housewife
4. Quietness

YVETTE WUILLEUMIER
1. Dancing
2. To be a ballet dancer
3. Famous
4. Smallness

BARBARA YOUNG
1. Writing to Kenny
2. To be Mrs. P.
3. Mrs. Palmer
4. Friendliness

FAVORITE EXPRESSIONS

It's new this department, "Favorite Expressions". We sincerely hope our class approves and that future classes will like the idea well enough to develop it into a permanent section.

We leave A. H. S. but the corridors will echo long afterwards with the "Favorite Expressions" of the members of '45. Here's wishing a swell group of kids the best of luck always and also a wish for this new department.

Sincerely,
Marilyn and Claire

"Maggie" Lyon—"I'm that kerflommoxed!"
(remember from "June Mad"?)
"Russ" Moore—"Rafuse me!"
Edna Livsey—"Those Saint Raphael boys, oh, oh ! !"
"Margie" Linkletter—"I love that boy!"
June LaRocque—"Meet me in St. Louis!"
Gordon Kirby—"Oh, oh, out of gas again!"
Priscilla Grant—"After February it's the SPARS for me!"
"Eddie" Goyette—"None of the best people are seen there!"
Clayton Hall—"We'll see ya!"
"Jug" Green—"I'll see you later!"
Dot Moore—"Oh, for an X Period in secluded 209!"
Jeannette Meunier—"Whew, free at last!"
"El" McCracken—"Well, honest!"
"Dottie" McArdle—"Well ! ! ! "
"Rich" Maltais—"Holy mackerel!"
Ivan Richards—"Ladies and Gentlemen lend me your ears!"
Olive Rothwell—"Oh, I'll see you later!"
Bill Kiff—"Well, how are ya?"
"Tillie" Santos—"Oh you Zombie!"
Phil Shanley—"Be good!"
Gladys Smith—"It's unconstitutional!"
Grace Smith—"Don't tell me your troubles, go to church!"
Barbara Snow—"Who's on the North bus?"
Lorraine Parker—"The attendance, please!"
"Viv" Pierce—"They can't do that to me!"
"Russ" Pion—"Here come the WAVES!"
Carl Powers—"Say it with flowers!"
"Millie" Kiff—"Wish I were coming back!"
(Could that cute Junior be the reason?)
Mary Jaron—"Oh, you know that!"
Myrtle Johnson—"Oh, I can't do that!"
(Dance? Oh, never!)
Pat Hyde—"Good Lord!"
Irvina Howes—"Eeek, not that!"
Bob Hibbard—"Em, em, pardon me!"
Laura Potter—"Oh, to be with the gang!"
Bunny Hayden—"Rafuse Me!"
"Syl" Globus—"Wiegehts?"
Mavis Garland—"Come down and see me sometime!'
Venita Frenier—"May I help you?"
(Yep, it's the Laure for manners.)
Roberta Briggs—"Into each life some rain must fall!"
Jane Prendergast—"I'm leaving but I'll be back!"
Marilyn Davis—"Well, I wouldn't say that!"
Calvin Archard—"Say now - - "
George Armitage—"Ol' rooty-ti-toot!"
Clara Barrowman—"OH!"
Rita Barrows—"Oh, that boy!"
Elsie Beech—"Oh, cheese and crackers!"
Betty Bell—"Oh, Gordon!"
Ralph Bellavance—"You don't say!"
Mavis Bennett—"My word!"
George Billings—"Well, how's tricks?"
Joseph Bonin—"Hi Commander!"
Eileen Bonner—"Ah, yes!"
Muriel Bora—"Well, gee whiz!"
Helen Boutin—"Well, what do ya know?"
Earl Bowman—"Been to the House in the Pines lately?"
Kathleen Brennan—"Um - - !"
Margaret Brewster—"Great Day!"
Russell Brown—"I should live so long!"
Shirley Brown—"Well now - - - !"
Vivian Brown—"My men, I love them so!"
Barbara Burton—"O. K. if you say so!"
Lorraine Bussiere—"Got a mirror?"
B. J. Caswell—"Homework, what's that?"
Conrad Clark—"Silence is golden!"
Betty Conlan—"I do ! ! "
Dorothy Conley—"I love that man!"
Jane Coogan—"Oh, Daddy!"
Donald Cook—"Be good!"
Una Cronin—"Oh, my aching back!"
Pat Crook—"Any mail?"
Irene Croteau—"Ah, humor!"
Margaret Cuthbertson—"Ashes to ashes, dust to dust!"
Pauline Dion—"What was that?"
Lorraine Dudemaine—"Think of that!"
Ruth Stafford—"Study? Not I!"
Gertrude Stone—"Must I?"
Norman Stromberg—"I beg your pardon!"
E. Tatro—"Listen my children!"
Richard Vincent—"How do you do?"
Robert Walsh—"That I will!"
Dorothea Westberg—"Oh, fine!"
Francis Whitehead—"Gone, never to return!"
Yvette Wuilleumier—"I'll say!"
Ozzie Dugan—"It certainly does seem so!"
Claire Dwyer—"How cute!"
Gloria Ebert—"Well, if you say so!"
Lois Essex—"It's beyond my concentration!"
Beverly Fisher—"I wonder - - "
Everett Carpenter—"Don't hit me!"
Billy Hanna—"Hi, honey!"
Darrel Gustafson—"BWANG DUNC!"
Tommy Ney—"T. N. is red hot!"
Barbara Lonsbury—"Give me Irishmen, or give me death"
Shorty Givens—"Don't walk so fast my legs are shorter than yours."
Betty Mondor—"What have they got to eat?"
June Pelletier—"Let's go to Providence!"
Mildred Thomae—"Oh, Johnny!"
Barbara Young—"I got a letter!"
Mal Wendell—"Are you kidding?"
Harriet Klepper—"Oh, my gosh?!"
Art Murphy—"Let's get on with the lesson!"
Ruth Fleming—"Oh, I feel so whacky!"
Edna Waterman—"Texas ! ! "
Pauline Turgeon—"I'll never understand that man!"
Joe Cassidy—"No, never ! ! "

CLASS HISTORY

FRESHMAN YEAR

The class of '45 entered these sacred portals wise and confident. None of this story about an elevator for us, we knew better. Of course that reserved seat at the cafeteria. which a senior passed on to one of us, couldn't seem to be found; but then we couldn't be fooled.

Just when we're getting used to homework and those darling little white slips that request our presence for a sociable three-quarters of an hour after one forty, the Senior Dance comes up. So we attend our first high school dance with an attitude that says "Allright, so I am a Freshman". Though we had a little competition from the other classes, we were naturally the best looking group on the dance floor.

At both the Thanksgiving and Christmas Rallies the singing star of the class of '45 was featured. Yes, you've guessed it, it was Barbara Hanna. Barbara Lonsbury and Venita Frenier represented us on the Blue Owl by being assistant Literary Editors.

In the middle of January we had Tuberculosis Tests which of course didn't scare us. Isn't it strange nobody could explain that curious knocking sound in the vicinity of our knees.

At the end of January we gave four people the great honor and privilege of being officers of our class.

President—George Armitage
Vice-President—Barbara Hanna
Secretary—Margaret Cuthbertson
Treasurer—Sylvia Globus

Things rolled merrily along until May when we held the biggest social event of the season, the freshman dance. We called it "The Nursery Rhyme Social", and it was a success. Next came June and final exams which we breezed through with a freshman's natural smartness. Thus ended our first year at A. H. S. We then became Sophomores, that is, the lucky ones did.

SOPHOMORE YEAR

Now we are big Sophs—no longer insignificant Freshmen. We are all prepared to show the Frosh the way to the nearest elevator or in unison chant "Freshman, Freshman," when an unfortunate Freshman drops his books.

After real hot campaigning, George Armitage was elected president; Sylvia Globus and Barbara Hanna, vice-president; Margaret Cuthbertson, secretary; William Guillette, treasurer. On April 2, 1943, with the aid of the officers and Lois Essex, Bill Sloman, Clayton Hall, Betty Mondor, Carlo Rea, Dick Sweet the greatest social event of the year, "The Spirit of '43" was presented.

Our football team, of which Elliott Hayden and Rich Vincent were members had a second straight undefeated season. As for basketball, we won the M. I. T. Tech Tournament. Our wonderful basketball player, Mal Wendell was the Sophs representative of this great team. We brave Sophs now ventured forth and joined many of the extra-curricular activities. Claire Dwyer and Sylvia Globus were members of the Blue Owl.

After two very fine years at A. H. S. we were certain that we were headed for two more such years, thus we ended our Sophomore year.

JUNIOR YEAR

After crawling out of hibernation, the class of '45 continued their successful journey over the educational highways.

We elected the following officers:
President—William Guillette
Vice-President—Barbara Hanna and Sylvia Globus
Secretary—Margaret Cuthbertson
Treasurer—Barbara Burton

Margaret Cuthbertson held office of Vice-President of the Tri-Y, while Sylvia Globus was President of the Junior Red Cross. And Bill Guillette, besides being President, exercised his fingers at recess by working on the cash register.

The boys who held our class honor high on the gridiron were Elliott Hayden, Richard Vincent, Joe Cassidy. Rich Vincent also wrote up some of these games, because he was assistant sports editor of the

Blue Owl Staff. We kept the class laurels polished when Mal Wendell, Joe Cassidy, Russell Brown, Rich Vincent and Clayton Hall were picked for the varsity basketball team. "Mal" also helped with the Christmas assembly. Priscilla Grant and Lorraine Parker represented us on the girls' varsity basketball team.

In January, the class of '45 presented the "Hades Hop" which was a major social and financial success. On the dance committee which did such a swell job, were the class officers plus Gloria Ebert, Billy Hanna and Margaret Lyon. During March we received that gold emblem which proved that we would soon be seniors. Yes, it's the class ring which is exceptionally good looking. The summer vacations seemed to pop up quickly and those who had B's or better, did not have to take any final exams. After this lucky break, we crawled back into hibernation again to rest up for the forthcoming pleasure and privilege of being seniors at A. H. S.

SENIOR YEAR

Is it possible? It seems incredible, but we're really Seniors. At last the long awaited day has arrived.

Very shortly we elected officers: President, Ivan Richards; Vice-President, Thomas Ney; Secretary, Sylvia Globus; Treasurer, Barbara Burton.

November 17, 1944, was the night of the superb Senior Social. The gym was very nicely decorated in the true A. H. S. spirit. During the Christmas vacation, the Senior Prom was held in the gym. Naturally, this prom was the best ever held at A. H. S.

Miss Simonds was kind enough to coach the brilliant Senior Play, "June Mad". Every actor and actress, except one, of the play was a member of the Senior Class. The Katherine Cornells and Brian Ahernes were better known as Jane Coogan, Lois Essex, George Armitage, Marilyn Davis, Thomas Ney, Ivan Richards, Barbara Young, Bob Hibbard, Victor Pierce, Earle Bowman, Margaret Lyon, Una Cronin and Betty-Jane Caswell was prompter.

The very able Barbara Lonsbury was chosen editor-in-chief of the Blue Owl and Tattletale.

The Motto Committee was composed of Phil Shanley, Una Cronin, Darrell Gustafson and made the very wise choice of "Forward ever—Backward never".

The basketball team had Mal Wendell as captain, Rich Vincent, Russell Brown, Elliott Hayden, and Clayton Hall.

Sylvia Globus was awarded the D. A. R. Good Citizenship Award.

After four very fine, never-to-be forgotten years, the "Good Ship" 45 entered port with "Forward ever, backward never".

Sylvia Globus and Earle Bowman

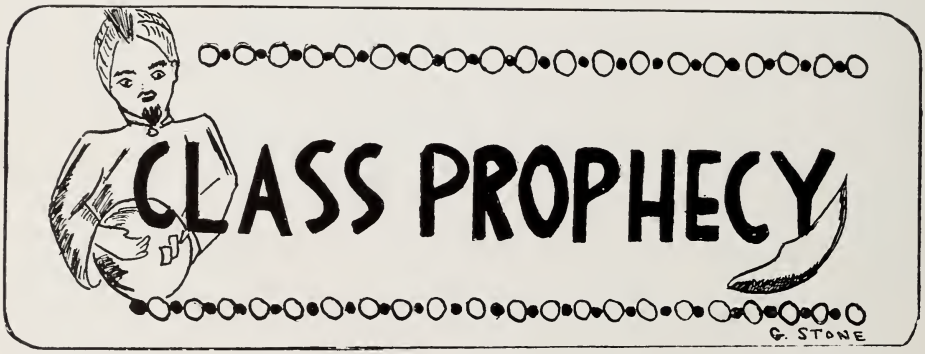

Calvin Archard and **Bill Kiff** are now managing the Y. M. C. A. Basketball teams.

Marjorie Linkletter and **Richard Vincent** are now in California raising athletes.

Rita Barrows is manager of the women's department at London's. **Bev Fisher** has also been promoted to the office at London's.

Priscilla Grant and **Jean Henderson** have joined the service to be near **Clayton Hall** and **Bunny Hayden.**

Russell Brown is still having girl trouble.

"Jug" Green runs a "Specialty Bow-Tie Shop" in South Attleboro.

Mavis Bennett gives singing lessons at the Y. M. C. A.

Barbara Hanna is singing at the "Hollywood Canteen".

Perky Billings sells used cars at Briggs Corner.

Barbara Lonsbury and **Mildred Thomae** are fashion editors of Mademoiselle.

Betty Mondor and **Jane Prendergast** are now working for Revlon trying to make the lipstick kiss-proof.

Margaret Cuthbertson is now the first woman Mayor of Attleboro. Her campaign manager was **Edith Goyette.**

Tommy Ney has joined the Irish Navy. He is captain of one of the four-oar rowboats.

Shirley Givens is now president of the Girl Scouts Council in Attleboro.

Everett Carpenter can be seen at the North Arena on Friday Nights. - - Champion Wrestler.

Joe Cassidy is being supported by his rich model wife.

Mal Wendell is still waiting for that certain blonde to graduate.

Gloria Ebert teaches the little ones how to shuffle their feet.

Lil Weimert is very happily married to a certain guy named Jack.

Jane Coogan has taken full charge of her Dad's laundry.

Margaret Lyons has her own riding stable in the wilds of South Attleboro.

Ozzie Dugan filled his life long ambition of becoming Mayor of South Attleboro.

Harriet Klepper is running the largest chicken hatchery in New England.

Edna Waterman runs a convalescent home for returning Texas soldiers.

George Armitage and **Victor Pierce** are professors at Harvard.

Clara Barrowman runs a nursery for children whose mothers are on the swing shift.

Elwood Henry has gone back down South and has taken his little wife with him.

Myrtle Johnson has her own interior decorating studio at Briggs Corner.

Pauline Turgeon is now Mr. Balfour's private secretary.

Paul Silvia and Normie Vincent are now prosperous undertakers.

Conrad Clark is providing competition for Harry James. As yet he hasn't found his Betty Grable. Good hunting, Conrad.

Marilyn Davis—that speed demon is still collecting those little white tickets.

Richard Maltais has a studio across from Mr. O'Neil and proves to be a stiff competitor.

Eleanor McCracken and **Una Cronin** are still lost in Featherville.

Yvette Wuilleumier is now the dancing attraction at the Met.

Barbara Young is now in Mississippi and can be seen strolling through the park with Kenny, Jr.

Joseph Fernandes and **Freddie Proulx** are the Boogie-Woogie kings of 1955.

Joe Bonin is the manager of the Warehouse Dept. at Spencer's.

Ivan Richards is still furnishing transportation for A. H. S's cheer leaders.

Barbara Burton is having a time keeping Dizzy, Jr. out of trouble.

Darrel Gustafson and **Billy Hanna** are now flying transports from New York to California for the American Airlines.

"John L." Sullivan and **Junior O'Keefe** come to the cafeteria every day at ten o'clock to help Mrs. Ladue peel potatoes.

Billy Guillette has now become "bouncer" at the American Legion dances.

Betty Conlan has just finished a book entitled "How to Giggle".

Robert Walsh now owns one quarter of the shares at Narragansett Race Track.

A drug store specializing in P - - - - - E has been opened by **Laura Potter**

Phil Shanley is making a fortune selling hot dogs at the football games. **Russell Moore** is in charge of the soda pop.

Roberta Briggs is a demonstrator at Shepard's on how to apply Max Factor Pancake.

John Martins just finished a book entitled "How to Write Themes in Ten Easy Lessons".

Bob Hibbard has his business office over the Five and Ten. He is now a prosperous dentist.

Kathleen Brennan is now manager of Odam's Dry Cleaning establishment.

Earle Bowman after all these years had finally become an Eagle Scout.

The hands and fingernails in the Chen-Yu ads belong to **Lenny Bussiere.**

Donald Cook gets up bright and early every morning to go fishing in the Ten Mile River. About all he catches is a rubber boot and an occasional tin can.

Since she is married, **Lois Essex** is now part owner of that snazzy maroon convertible.

Jimmy McKearney recently won first prize for the best hens in the state

Venita Frenier is now part owner of Laure's.

Lorraine Parker is now coach of the girl's basketball team at A. H. S.

Art Murphy is chairman of the committee to clean up dirty politics in Hebronville.

Olive Rothwell is the featured pianist in **Charlie Robinson's** all-girl orchestra.

Russell Pion has traded in his Boy Scout pin for a policeman's badge and is now balling up traffic on Park Street.

Lily Sesto is spreading American good-will throughout China.

Gladys and **Grace Smith,** our twins, still haven't changed and are giving everyone the same old trouble as to telling them apart.

Barbara Snow is still working for her father in the packing room at Balfour's. She has been put in full charge of shippping out the American Legion buttons.

Bill Woll has been promoted. He is now window washer on the fourth floor of the Bronson Building.

Betty Bell is writing an "Advice to the Lovelorn" column for the Attleboro Sun.

Ralph Bellavance is still in the Navy and has a girl in every port.

June Pelletier is chief cook and bottle-washer in **Norman Strombergs'** restaurant "The Dirty Dish".

Charles Dulude is hunting abroad in the jungles of Rehoboth.

Elsie Beech is now president of the Lonely-Hearts Correspondence Club. If you are romantic and lonely you should communicate with her.

Ruth Fleming and **Claire Dwyer** are doing their bit for the war effort. They brighten up the dances at Camp Miles Standish.

After all these years as a career woman, **Irvina Howes** is now contemplating marriage.

Mary Jaron is now Mr. Chase's assistant and is doing a fine job with he glee club here at A. H. S.

Irene Ploettner and **Mavis Garland** have started their own Commercial School.

Pauline Dion, Lorraine Dudemaine and **Pat Hyde** are all happily married.

Lela Holbrook has opened a beauty shop in the business district of Attleboro.

Irene Ribbe is on the stage. She has just played the role of Mrs. Caesar in **John Richmond's** play "Was Caesar a Wet or a Dry."

Edward Tatro is now running on the Socialist ticket for Dog Catcher of South Attleboro.

Matilda Santos is running a soda bar opposite the Y. M. C. A. Every night she features **Ruth Stafford** and **Gertrude Stone** in an act called "Two of the Three Merry Widows".

Connie Boyd is now making a big success of the way she is running the old maid's home in South Attleboro.

Frances Whitehead is in the liquor business, but don't be alarmed, it's only gasoline.

Dorothea Westberg and **Marion Dunbar** are married; but not to one another.

Sylvia Globus can be seen driving around in her Chevvie truck delivering eggs.

Muriel Bora runs a home for retired policemen.

Shirley Brown can be seen at Fenway Park watching Frannie play baseball.

Helen Boutin and **Edna Livsey** have opened the "Bonny Brook" in Hebronville.

Vivian Brown is still single. Her heart belongs to all the boys in Navy blue. Keep up the good work Viv.

Betty-Jane Caswell now models Jantzen Bathing Suits.

Dot Conley has a peanut, pop corn, and cracker jack stand at the football games on Hayward Field.

Margaret Brewster is the Nurse at her father's office.

Irene Croteau can be seen in Ray's grey Oldsmobile - - the big day is coming soon.

Eileen Bonner and **Pat Crook** are happily married to boys in the Air Corps. Their home is in sunny California.

Gerard Kenton may be heard over the Station X42 Quiz program every Monday night.

Mildred Kiff is happily married to Ronald Cornell.

June LaRocque is a Cadet Nurse in the French Army.

Doris McArdle is still building up the sailor's morale in the South Pacific.

Dolores Perry is now Mayor of Farmer's.

Gordon Kirby goes calling in an airplane instead of his well-known supercharger.

Jeannette Meunier with her beautiful blonde hair may be seen advertising for a well-known shampoo concern.

Dorothy Moore is a famous journalist for the Attleboro Gazette.

Carlton Powers has gone into the greenhouse business raising daisies.

We, the Class of '45, in the City of Attleboro and the suburbs of South Attleboro, Featherville, County Square, Lake Bungay, Dodgeville, Hebronville, Briggs Corner, Lonicut, and Bobby's Ice Cream Shoppe, in the State of Massachusetts, mostly in Bristol County, being broke and of unsound mind declare this Will and Testament to be our last and hereby revoke all former wills made by us.

We bequeath the following to our inferior underclassmen:

Ivan Richards, our very able class president, leaves a string of broken hearts.

Joe Fernandes leaves the piano in 4-f condition after his "boogie woogie" exhibitions.

Roberta Briggs leaves her smooth clothes to Carol Ashley.

Harriet Klepper leaves her book on "How to Get More "A's" to any deserving member of the Class of '48.

George Armitage leaves to carry on his acting ability at the Bates Opera House.

Shirley Givens leaves Mrs. Cummings still looking for the basketball equipment.

Mavis Bennett leaves her sweet voice to Jean Hall. The **Smith Twins** leave us still wondering which is **Grace** and which is **Gladys.**

Phil Shanley leaves his cuteness to Billy Boots (sigh).

Edna Waterman leaves for parts unknown (Texas) to look for Bill.

Richard Vincent leaves his brother to carry on the good work in the sports field.

Russell Brown leaves for Chartley to see a certain Miss Gay.

Vivian Brown leaves her list of Ensigns and 1st Lieutenants to anyone who can beat it . . . .

Conrad Clark leaves with his trumpet under his arm . . . . . .

Billy Hanna leaves his crazy car to all the envious underclassmen.

Barbara Hanna leaves for Hollywood to put Martha Raye out of business.

Russell Moore leaves his wit to "Bib" Ney.

Mildred Thomae leaves for North Attleboro on the run - - Is his name Johnny Dean ? ? ? ?

Venita Frenier leaves her shyness to Richard Hollis:

Margie Linkletter leaves hand in hand with Rich, much to the envy of all the underclass men.

Darrel Gustafson leaves "Elly" Price to the mercy of the ferocious Frosh.

Clayton Hall leaves his father and Priscilla in peace by joining the Coast Guard.

Irvina Howes leaves her date book to Norma Nickerson.

Gerard Kenton leaves his brain to Mr. Cooper to show to future geniuses.

Bill Kiff leaves his football suit to "Baby" Sumner - - What a fit ! ! !

Margaret Lyon leaves her Twin to keep twirlin' the baton.

Dick Maltais leaves the Talltletale well supplied with snaps of the "Swacky" characters of '45.

George Billings leaves his book - - "When to Visit Friends and Get A Free Meal" to the Library - - What's the rush ? ? ? ?

Tom Ney leaves all his females to the mercy of the vivacious Frosh, Arthur Silverman.

Bill O'Keefe refuses to will his curly hair to anyone because his curls have attracted many girls.

Jane Prendergast leaves in June, but is taking a P. G. next year so she can keep an eye on Steve O'Brien.

Calvin Archard leaves his dry humor to anyone who wants it.

Betty Caswell leaves a stick of gum in her home room desk - - -

Mavis Garland leaves that walk to be copied by all interested Frosh.

Elwood Henry leaves his southern manners to Betty Jean Bronson.

Bob Hibbard leaves his squeaky clarinet to the clarinet section of the orchestra.

Myrtle Johnson leaves Rose Hyland to keep the attendance slips in order - - underclassmen note.

Joe Bonin leaves the supply of session slips practically exhausted.

Victor Pierce leaves his military stride to the highest bidder.

Russell Pion and **Frank Machowski** leave for the Navy.

Barbara Snow leaves to put her dad out of business at Balfour's.

Yvette Wuilleumier leaves her dancing feet to Ruth Alice Henderson.

Lorraine Parker leaves Ruth Mohr to carry on the good work in basket ball.

Claire Dwyer leaves her giggles to "Derry" Shea.

Jean Henderson and **Bunny Hayden** leave their book on "How To Be the Ideal Couple" to Audrey and "Dinty".

"Kate" Bernnan leaves her sophistication to Dennice Rioux.

Earl Bowman leaves laughing - - he just told him self one of his jokes.

"Connie" Boyd leaves - - no more parties kids.

"Lenny" Bussiere leaves for Saint Ray's - - Does he play football or basketball ? ? ? ?

"Lil" Weimert leaves her good looks to "Patty' Robbins.

"Joe" Cassidy leaves his sports ability to that Frosh Casinova, Frank Pinocci.

"Betty" Conlan leaves the office for the last time.

"Art" Murphy leaves his brother to keep 'em laughing.

John Martins leaves his beard to all the envious Frosh.

Everett Carpenter leaves Rose far from feeling rosy.

Marilyn Davis leaves "Curt" to walk the treacherous corridors of A. H. S. alone - - well, not quite, he still has his Tuba.

Lily Seeto leaves her teachers well pleased.

Barbara Burton leaves us financially embarrassed.

Donald Cook leaves as he came in - - fast asleep ! ! !

Margaret Cuthbertson leaves Mr. Hall wishing for more students like her.

"Maggie" Brewster leaves to help Virginia (Dead-Pan) O'Brien with her career in Hollywood.

"Ozzie" Dugan leaves an empty seat on the South Attleboro bus to some student who has had to stand all year.

Lois Essex and **"Bev" Fisher** leave the office minus two hard workers.

"Bill" Guillette leaves for Tufts with a load of A. H. S. pads under his arm to earn his way through college.

Paul Silvia wills his secret on "How to Bunk School and Not Get Caught" to "Billy" Crowley.

Gloria Ebert leaves her book "How to Win Friends and Dis-Allusion Teachers in 100 Easy Lessons" to "Woodie" Phillips.

Laura Potter leaves her seat in "Bobby's" to Sara Case.

"Sully" Sullivan leaves his cave-man tactics to Frank Andrews.

"Mal" Wendell leaves his height and his basketball ability to "Rollie" Kubiski.

Priscilla Grant leaves her golden locks to anyone who can afford enough peroxide.

Olive Rothwell leaves Alice Whitney to tickle the ivories.

"Jug" Green leaves Miss Hilliard with a few more gray hairs.

Betty Mondor leaves her disposition to be envied by all the hot-headed Irishmen.

Barbara Lonsbury leaves us with a marvelous "Tattletale" and "Blue Owl".

Ruthie Fleming leaves Mrs. Kelly with some excellent art creations.

Sylvia Globus leaves Miss Pierce minus a very able Red Cross President.

Jane Coogan leaves her acting ability for anyone to try to beat!

Stewart Blackmar leaves by the back door ! !

In witness thereof, on this 1st day of April, a. d. 1945, we, the class of '45, sign the foregoing Will and Testament, declaring it to be our last and as witness thereof and in the presence of each other, hereto sign our names.

Gloria Ebert
Barbara Hanna

P. S.—If this "Will" makes you blush
Please don't blame it onto us.
(You brought it on yourself ! !)

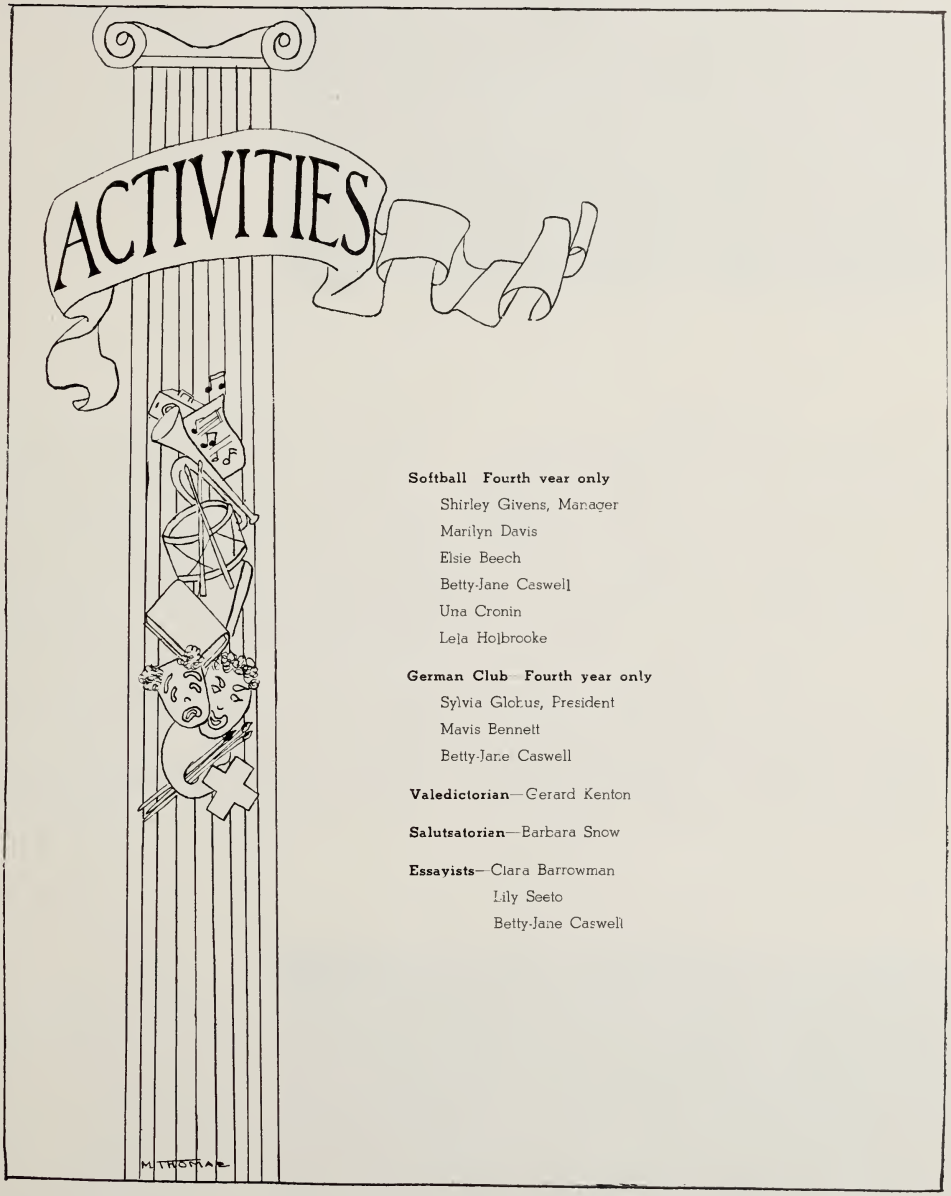

Softball Fourth year only

Shirley Givens, Manager
Marilyn Davis
Elsie Beech
Betty-Jane Caswell
Una Cronin
Lela Holbrooke

German Club Fourth year only

Sylvia Globus, President
Mavis Bennett
Betty-Jane Caswell

Valedictorian—Gerard Kenton

Salutsatorian—Barbara Snow

Essayists—Clara Barrowman
Lily Seeto
Betty-Jane Caswell

TATTLETALE

First Row—R. Fleming, C. Dwyer, H. Klepper, B Mondor, B. Hanna.

Second Row—G. Ebert, J. Coogan, M. Davis, B. J. Caswell, B. Lonsbury, B. Young, J. Prendergast, J. Henderson.

Third Row—M. Linkletter, P. Grant, E. Bowman, A. Newcomb, Jr., T. Ney, V. Pierce, S. Globus, M. Bennett.

TATTLETALE

This year no senior need apologize for his Year Book. The staff, after careful consideration of the many suggestions and criticisms voiced by readers of previous issues, spared no pains in planning this year's number. We feel that our efforts have been rewarded by our satisfaction in the finished product. We HAVE worked hard but we have enjoyed the associations which this work entailed.

Miss Farr, Miss Simonds, Mrs. Kelley, Mrs. Johnson, and Mr. Newcomb aided the students with helpful suggestions and assistance.

BLUE OWL STAFF

Three times a year the school puts out a "Blue Owl". This year they have been the best ever. Under the capable leadership of Barbara Lonsbury editor-in-chief, the magazine has improved tremendously. Many delightful items have been submitted to the literary department, making our magazine more interesting. This year saw the creation of a "Tell It To Suzie" column, otherwise known as "Advice To The Lovelorn". An honor roll was placed in the book, listing the names of those in the service according to their year of graduation.

The Literary section was compiled by the literary editor, Dorothy Moore, assisted by five capable workers. Humor was taken care of by Earl Bowman and four assistants. Our art editors were Bob Deegan and Curt Leonard assisted by Carol Ashley. The sports editor was Melvin Globus. Alumni notes were compiled by Myrtle Johnson. School Notes were gathered by Norma Nickerson and Charna Edelstein. The Business Manager was Mary Jean Audette who was assisted by fourteen students. Our subscription manager was Thomas Ney. There were eleven typists who did a splendid piece of work each time. Our faculty advisors were Mr. Newcomb, Mrs. Kelley, and Mrs. Johnson.

Every person has worked hard, but has plenty of satisfaction in the knowledge of the fact that the magazine has been a big success.

BLUE OWL STAFF

First Row—B. Hanna, M. Audette, C. Leonard, B. Lonsbury, E. Bowman, M. Johnson, T. Ney, B. Pierce.

Second Row—M. Bennett, F. Chase, J. Parmenter, J. Hall, L. Parker, E. Guillette, B. Fisher, L. Dudemaine.

Third Row—C. Barrowman, D. Perry J. Walker, S. Globus, M. Currie, R. Doescher, H. Coogan, J. Branaghan I. Croteau, L. Seeto.

TRI-Y

First Row—P. Robbins, B. Martha, L. Bussiere, N. Nickerson, M. Cuthbertson, J. Barrett, B. Hanna, M. Linkletter, V. Frenier.

Second Row—E. Conlan, C. Edelstein, E. Mondor, R. Fleming, P. Grant, A. Whitney, J. Henderson, S. Globus, H. Klepper, R. Briggs,

Thire Row—D. Rioux, F. Forbes, B. Burton, M. Davis, K. Brennan, V. Brown, I. Howes, M. Treen, B. Young.

TRI-Y

The Tri-Y has always been very active in high school. We all remember initiation day when the new members were required to form circles and sing at recess bedecked in half-upswept hair, hideous color combinations, and cardboard signs. Mrs. Ruth Cummings was the faculty advisor for this group of thirty senior and junior girls, and their meetings were held every two weeks. Guest speakers included Mr. Newcomb, Miss Pierce, Mrs. Bassett, Mrs. Hodgkins, Mrs. Cummings, Janet White Salley, and others from Wheaton and Pembroke.

The Tri-Y held a successful dance which turned out to be a gala affair—A Night at the Casino. The officers of this club were; Margaret Cuthbertson, president; Jackie Barrett, secretary; Norma Nickerson, vice-president; Gloria Ebert, treasurer; Patricia Robbins, scribe.

GLEE CLUB

Our new music director, Mr. George Chase, has started the A. H. S. music department on the road to success. Sixty-four girls, meeting every Mondav morning Period X, are learning two and three part selections from some of the greater composers.

If you remember the "Sesqui-bi-centennial" celebration, you will remember the A. H. S. chorus. This was composed of thirty girls from the Glee Club. These girls worked hard and sacrificed many hours of schooling for practice.

The boys around A. H. S. haven't thought of singing for many years, but this year was different. Mr. Chase called for a Boys' Glee Club, and twenty-five responded to the call. Good work fellows. There's money in the Metropolitan!

GLEE CLUB

First Row—L. Brousseau, F. Rose, H. Sutton, L. Seeto, B. Snow, M. Phinney, I. Croteau, L. Dudemaine, C. Brown, M. Martins, S. Givens.

Second Row—C. Rollins, B. Borden, P. Dion, J. Stafford, N. Lee, M. Vance, O. Carlson, D. Perry, M. Bennett, J. Pelletier, H. Whitcomb, G. Kirby.

Third Row—R. Jackson, N. Werner, M. Davis, B. J. Caswell, M. Jaron, G. Merrell, J. Audette, E. Beech, O. Rothwell, R. Mona, S. Bennett.

SENIOR PLAY

First Row—B. Young, U. Cronin, G. Armitage, J. Coogan, M. Davis, M. Lyons.

Second Row—L. Essex, T. Ney, R. Hibbard, V. Pierce, C. Leonard, E. Bowman I. Richards,.

SENIOR PLAY

"June Mad" under the direction of Miss Dorothy Simonds was presented February 15th. It was heartily received for a good reason. A comedy, the cast including Jane Coogan, George Armitage, Lois Essex, Victor Pierce, Marilyn Davis, Curt Leonard, Robert Hibbard, Una Cronin, Earle Bowman, Tommy Ney, Margaret Lyon, Barbara Young, Ivan Richards. They all did a grand job and their performance will not be easily forgotten.

LIBRARY CLUB

Assistance to the Librarian in arranging and handling the books is the main purpose of the Library Club.

This year the club met every other Wednesday under the supervision of Miss Walton, and elected as officers: Jane Coogan, President; Irene Fagnand, Vice-President; Vivian Brown, Secretary-Treasurer.

Mr. Newcomb gave a description of one of his many trips through Europe; this was received heartily by the girls. For the rest of the year the group is collecting pictures as a special feature.

LIBRARY CLUB

First Row—J. Parmenter, V. Brown, J. Coogan I. Fagnand, L. Levine, S. Givens, C. Dwyer.

Second Row—S. Sandberg, J. Barrett, S. Himes, B. Lonsbury, M. Haley, A. Kudrnac, J. Pelletier D. Conley.

Third Row—E. Tessler, J. Hall, J. Prendergast, J. Harraden, N. Lee, M. Bouchard M. Bennett, G. Ebert.

PRESS CLUB

First Row—J. Pelletier, E. Guillette, S. Globus, M. Haley, D. Conley, E. Beyes.

Second Row—M. Barone, V. Trainor, D. Trainor, J. Harraden, M. Bennett, D. Dennett.

Third Row—E. Pierce, S. Sandberg, S. Himes, N. Lee, V. Brown, A. Doucette.

PRESS CLUB

The Press Club this year has done a splendid job. The members were assigned to the different departments, and have tried to bring news items from each department every second week. This work isn't just going to the department and securing a few notes. On the contrary, one has to write up the news in an interesting manner and take it to the faculty advisor to be checked. Then it is typed and rechecked. Finally, it is sent to the Attleboro Sun and the Pawtucket Times. The column has attracted many readers, letting them know what's going on in the "School on the Hill."

The officers of this club are:
President—Sylvia Globus
Vice-President—Edna Guillette
Secretary-Treasurer—Marian Haley

The typists are:
Shirley Brown
Mavis Garland
Jeannette Meunier
Pauline Turgeon

At the end of each school year the Attleboro Sun awards a certificate of merit to each member for her faithful work. The reporters must be recommended for this honor by the faculty advisor and Mr. Hall.

JUNIOR RED CROSS

First Row—M. Tipping, E. Mereweather, Irene Gagnon.

Second Row—C. Barrowman, E. Duclos, S. Sharples, S. Givens, F. Stone, S. Globus, M. Davis, R. Smith, C. Brown, D. Lessard, B. Snow.

Third Row—M. Johnnson, R. Jackson, B. J. Caswell, E. Beech, D. Mullaney, V. Brown, J. Pelletier, L. Essex, R. Haley, N. Riley, C. Freeman.

Fourth Row—R. Stafford, B. Fisher, N. Mc. Gonigle, B. Mondor, P. Dion, C. Dwyer, N. Lee, L. Dudemaine, I. Croteau, H. Klepper, E. Zarrella.

STUDENT COUNCIL

First Row—L. Seeto, B. Pierce, B. Hanna, M. Linkletter, E. Tessler, M. Vance.

Second Row R. Beausoliel, T. Ireland, M. Globus, M. Wendell, R. Hanna, D. Tuttle, I. Richards,.

Third Row—M. Linkletter, P. Grant, R. Brown, A. Hawkins, A. Driscoll, A. Whitney.

BAND

First Row—M. Bennett, A. Silverman, R. Rounds, R. Skinner, C. Gorman, P. Grant.

Second Row—R. Perry, R. Hibbard, F. Proulx, R. Lonsbury, R. Smith, C. Leonard, A. Whitney.

Third Row—M Lyons, E. Henry C. Clark, I. Cobb, M. Givens, K. Lyons.

CHEERLEADERS

First Row—M. Cuthbertson, B. Hanna.

Second Row—R. Fleming, G. Ebert, J. Henderson,

CARTOON CLUB

First Row—J. Richmond, D. Gunner, D. Cote.

Second Row—C. Leonard.

JUNIOR RED CROSS

The Junior Red Cross is one of the most active organizations in the high school. It has completed much this year, under the direction of Miss Marjorie Pierce. Early in the year the club elected officers; Sylvia Globus, president; Marilyn Davis, vice-president; Lillian Weimert, secretary; Fern Stone, treasurer. The girls give their time for work on scrapbook covers, sewing, knitting, menus, and first aid. They have collected a large amount from a Red Cross drive.

The members of this club set an excellent example to follow in doing our part in the war effort.

SKETCH CLUB

First Row—A. Kudrnac, J. Coogan, B. Lonsbury, E. McConnell, B. Miller, J. Walsh.

Second Row—C. Ashley, T. Aranson, K. Kenton, C. Rollins, M. Johnson, H. Whitcomb.

SPORTS
M. THOMAE

BOYS' BASKETBALL TEAM

First Row—E. Hayden, N. Vincent, M. Wendell, R. Vincent, R. Cronin.

Second Row—R. Brown, C. Hall, D. Pelletier, O. Dugan, J. Cassidy.

BASKETBALL

The Attleboro basketball team came through with a successful season with nine wins and seven losses. Composed mostly of seniors the Blue and White Bombardiers just missed being invited to the annual Tech Tournament. The Varsity players who are graduating this year are Captain "Mal" Wendell, "Ozzie" Dugan; centers,—"Rich" Vincent, 'Bunny" Hayden, and "Clayt" Hall, guards. Some of the highlights of the season, under a new basketball coach, 'Chuck" Tsouprake, were the defeats pinned on North Attleboro. the startling upsets given to Taunton High, the triumphs over Coyle, and the beatings the Bombardiers gave to Mansfield and Franklin.

We lost to New Bedford by one point, 43-42, as the Bombardiers ended their season in a blaze of glory. The game went to New Bedford High in the final few seconds.

The other varsity players who will be coming back next year are "Norm"Vincent, brother of "Rich", "Don" Pelletier, and "Rich" Cronan.

The Blue and White second team came through with eight wins in sixteen games. Mainstays of this fighting quintet were Dick Hollis, Frank Pinocci, Rollie Kubiski, Ralph Perry, Bob Martineau, and Don Lamond.

Richard Vincent '45

GIRLS' BASKETBALL TEAM

First Row—J. Harraden, P. Grant, J. Barrett.

Second Row—B. Hanna, L. Parker, N. Werner, N. Givens, R. Mohr, S. Givens.

FOOTBALL 1944

Although the record of the 1944 football team wasn't an excellent one, the team, under the fine coaching of Vin Gori learned how to play football the right way. It was a team that never gave up until the last whistle. When the game was over the opponents knew they had been in a football game.

As we look back on the team we find a few seniors who have played football for the last time with A. H. S. Among these seniors are Captain Richard Vincent, a fine end; Billy Kiff, the veteran tackle; Don Cook, playing his only year of football at guard and doing a neat job; Ozzie Dugan, who did some fancy pass receiving from the end position; Bill Woll, who had to leave the team to go into the service of his country but played a great game at end while he was on the team; Paul Silvia, a flashy little center; Everett Carpenter, another hard-hitting tackle Bunny Hayden, the veteran quarterback; Joe Cassidy a clever backfield man playing halfback; Russ Brown the speedy fullback; John Sullivan, the fleet-footed halfback.

Among the teams which the A. H. S. played were Mansfield, Coyle, Durfee, Walpole, Taunton, Whitman, and North Attleboro. Attleboro was at its best against a favored Taunton team who outweighed our team by quite a few pounds. Although Durfee High rolled up q high score, they took one of the worst physical beatings of the season from the determined A. H. S. team. In the North game, a heavy favored North Attleboro team poured all they had into the game the second half and pulled away from the home team.

Much credit must be given to Vin Gori's able assistant, Charles "Chuck" Tsouprake, from Brown University. Taking advantage of his college experience with football, he developed a hard-hitting line.

Among those who will be back for the 1945 season are co-captains-elect Norm Vincent and Sal Gulino, center and guard respectively; Mel Globus; George Jackson, Harry Sumner, Ronnie Braman, Bob Deegan, Bob Martineau, Billy Sargeant, Al Pellissey, Earl Adams, Fred Moehle, Sam Seagal and "Obbie" O'Brien. Of course there will be others out for the squad who weren't out last season.

Anyway, we all wish the 1945 team the best of luck.

Russ Brown '45

. . . In Appreciation . . .

The Class of 1945 and especially the Tattletale Staff wish to offer appreciation and thanks to Miss Dorothy Simonds, Mrs. Marie Kelley, Mrs. Katherine Johnson and Mr. Arthur Newcomb for the assistance they have so willingly given in compiling this year book.

MARIE B. ROBINSON
INSURANCE
Rm. 213 7 Park St. Attleboro, Mass.
Phone 824

Compliments of
CAREY BROTHERS
ENGINE TURNING AND ENGRAVING
Gifford Block Telephone 779

Phone 828
ST. MARIE'S
Attleboro's Best Equipped Optical Store
Eyes Tested *Oculists' Prescriptions Filled*
27 Park Street Attleboro, Mass.

Compliments of
Evan L. Forbes
COAL

R. B. SLATER, *Caterer*
Maker of
Choice Ice Cream and Sherbets
Telephone 761 72 Holman Street

IDEAL BAKERY
Tel. 1444 R 63 Park Street
Wedding, Birthday Cakes Our Specialty
BREAD, ROLLS AND PASTRY

TIP TOP CAFE
Steaks — Chops — Fried Chicken
10-12 Railroad Ave. Attleboro, Mass.
Tel. 2392

Compliments of
FINBERG
Manufacturing Company

WALKER-TURNER POWER TOOLS

For the Home Workshop
BROWNELL
HARDWARE COMPANY

Eastern Paint and Plumbing Supply Co.
9 County St. Tel. 1557-W Attleboro
Plumbing Supplies, Paint, Wall Paper

Pequot Beverages
DELICIOUSLY DIFFERENT
Phone 900 Attleboro, Mass.

Compliments of
BROWN'S
Telephone 731
22 Park Street Attleboro, Mass.

Compliments of
Pine Street Market
A. ZITO, Prop.

Ralph H. Coppola
CUSTOM TAILORING
45 Park Street Attleboro, Mass.
CLEANSING — PRESSING

Compliments of
Bay State Optical Company

Compliments of
C. Peters' Fruit Store
Park Street

WORSTED-TEX SUITS OAKES SWEATERS

Everett I. Perry

MEN'S AND BOYS' CLOTHING
AND SHOES

Manhattan Shirts Interwoven Hosiery

The . .

New Public Market

MEATS FRUITS VEGETABLES
FISH GROCERIES

BIRDS' EYE FROSTED FOODS

36 Park Street Telephone 1900

Compliments of

PITMAN & KEELER

Compliments of

American
Reenforced Paper Co.

Starkey Avenue Attleboro, Mass.

SWANK

JEWELRY for MEN

SWANK, INC.
ATTLEBORO
MASS.

Compliments of

Stephen H. Foley

Simmons

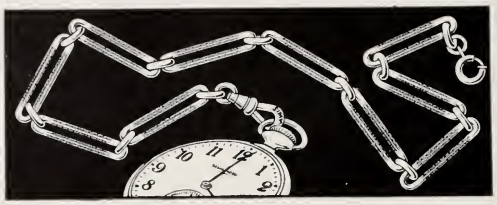

R. F. SIMMONS COMPANY
ATTLEBORO MASSACHUSETTS
Quality since 1874

Attleboro Coal Co.

PROVIDENCE DOMESTIC COKE

26 PARK STREET

ATTLEBORO, MASS.

Leach & Garner Company

ATTLEBORO, MASSACHUSETTS

J. M. Fisher Company

MANUFACTURING JEWELERS

Attleboro, Mass.

Compliments of

Shields, Inc.

Attleboro -:- -:- -:- Mass.

Attleboro Ice Company

MANUFACTURED ICE
Sure—Pure—Safe Refrigerant

COOLERATOR
The Air-Conditioned Refrigerator

HIGH GRADE FUEL OIL

OIL BURNERS

Telephone 250

Choice Rings and Pins, Medals, Etc.

Official Jewelers for the Class of 1940

BATES & KLINKE, Inc.

ATTLEBORO, MASSACHUSETTS

UNION MILLS

"Attleboro's Curtain Store"

15 UNION STREET

CURTAINS LINENS
BLANKETS DOMESTICS

Guyot Brothers Company, Inc.

METAL STAMPING — SPECIALTIES

SUB-CONTRACTS SOLICITED
FOR WAR WORK

Main Office and Factory
45 Union Street Attleboro, Mass.
Telephones Attleboro 2000 - 2001

Distributors of Famous Makes

ARROW SHIRTS
ADAM HATS
BOND STREET SUITS
INTERWOVEN SOCKS

FLOYD'S

Locally Owned—Locally Operated
Chain Store Buying Power

We Specialize in

COMPLETE HOME FURNISHINGS

FLOOR COVERINGS

Visitors Always Welcome

Atherton Furniture Co.

C. C. GILBERT T. W. GILBERT

32 South Main Street Attleboro, Mass.

Attleboro Print, Inc.
45-47 Railroad Avenue
Attleboro - - - Mass.

★

Phone 1930

A COMPLETE PRINTING SERVICE

San Souci
Department Store

LADIES' AND CHILDREN'S
FURNISHINGS

51 Park Street Attleboro, Mass.

THE HOME OF GOOD THINGS TO EAT IS

Hicks' Bakery

Phone 669 22 South Main Street

Morse-Andrews Co.

Manufacturers of

BELT BUCKLES

L. G. BALFOUR COMPANY

ATTLEBORO :: :: MASSACHUSETTS

Leaders in the Manufacture of

CLASS RINGS and PINS

Commencement Announcements and Diplomas

JEWELERS FOR THE A. H. S. SENIOR CLASS

THE MEN'S SHOP
Chas. Schontzler
45 Park Street
CLOTHING — FURNISHINGS

O. Ed. Cameron & Son
ELECTRO PLATING
34 Wall Street Attleboro, Mass.

L. Rotenberg and Son
TAILOR FOR A. H. S.
76 Park Street Attleboro, Mass.

W. H. RILEY & SON
QUALITY FUELS
1 North Main Street Attleboro, Mass.
Telephone 420 North Attleboro 78

Compliments of
DE LITTA'S MARKET
89 Park Street Attleboro, Mass.
Free Delivery Telephone 657

Compliments of
Vogue Beauty Shop

Compliments of
F. W. WOOLWORTH COMPANY
Park and Bank Streets
ATTLEBORO, MASS.

White's Music Studio
and Store
MUSICAL INSTRUMENTS AND SUPPLIES
RECORDS AND MUSIC
9A Bank Street Attleboro, Mass.

Compliments of
A. J. BRIEN & SON
TWO ATTLEBORO STORES

For Fine Furniture
21-23 ACADEMY ST.
Tel. 658
Alphonse J. Brien

For Fine Floor Coverings
22 NO. MAIN ST.
Tel. 300
Vernon R. Brien

Established 1844

Attleboro Mutual Fire Insurance Co.

316 BRONSON BUILDING

Telephone 1123

CHARLES E. WILLIS
INSURANCE
Telephone Attleboro 710

Compliments of
BLISS BROS. CO.
53 COUNTY STREET

GRANT'S, Inc.
YOUR LOCAL STATIONER
6 South Main Street Attleboro, Mass.

Compliments of
SOPHIE'S BEAUTY SALON

Compliments of
J. T. INMAN & CO.

BIBEAULT'S PHARMACY
PRESCRIPTIONS
33 Park Street Attleboro, Mass.

Madame Durand Shoppe
HATS . . .
Elegant, Flattering, Distinguished Styles
28 So. Main St. Attleboro, Mass.

FINE'S
FOR FINE FASHIONS

Compliments of

Attleboro Trust Company

MEMBER OF THE

Federal Deposit Insurance Corporation

Dependable Insurance of Every Description

H. K. and O. P. RICHARDSON

BATES THEATRE BUILDING

Telephones 845 and 846 **Attleboro, Mass.**

Compliments of

INTERSTATE TRANSIT CORPORATION

ATTLEBORO, MASSACHUSETTS

The O'NEIL Studio

PHOTOGRAPHS OF THE BETTER KIND

34 PARK STREET, ATTLEBORO, MASS.

Class Photographer for 21 Years

Visit . . .

The CAMERA SHOP

32 PARK STREET

Everything for the Amateur

Compliments of

S. O. Bigney Co.

Compliments of

Wagner's Flower Shop

Telephone 729-W 23 Bank Street

Meet the Gang After the Game at

BOBBY'S
ICE CREAM SHOP

BRUCE & LINSTROM

MEATS, GROCERIES AND PROVISIONS

18 South Main St. Attleboro, Mass.

A. J. Laliberte Supply Co.

PLUMBING AND HEATING SUPPLIES

25-29 Academy Street Attleboro, Mass.

Tel. 426-W

LAURÉ DRESS SHOP

Dresses — Coats — Hats

L. M. KIFF D. W. WAGLE

3 Park Street Attleboro, Mass.

Compliments of

Macdonald's Beauty Salon

First National Bank Building Telephone 637

Compliments of

BLISS BROTHERS DAIRY

Telephone 787 697 Park Street

Compliments of

PLASTIMOLD, INC.

61 UNION STREET

ATTLEBORO, MASS.

Compliments of

R. Wolfenden & Sons

Compliments of

WELLS MFG. COMPANY

Compliments of

PELLETIER'S MARKET

Telephone 1828 194 County Street

THE ARTCRAFT CO., INC.

ENGRAVERS & PRINTERS

34 Wall Street Attleboro

Compliments of

Edw. H. Morse

94 County St. Attleboro, Mass.

Army-Navy Store

Corner Park and Pleasant

Telephone Attleboro 573

William F. Flynn & Son

HARDWARE — KITCHEN FURNISHINGS

Odd Fellows Building

Bank Street Attleboro, Mass.

Compliments of

Percy Sallet

Groceries, Tobacco, Ice Cream

300 County Street

Compliments of

IDEAL BARBER SHOP

Peter and Arthur

40 Park Street Attleboro

Compliments of

Mr. and Mrs. Harry I. Tesler

ODAMS CLEANSERS, Inc.

FUR STORAGE

Cleaning and Pressing

Telephone 1781 10 South Main Street

Compliments of

P. & H. BRACELET CO.

Compliments of

HORTON-ANGELL CO.

Compliments of

Attleboro Gas Light Co.

Compliments of

J. J. NEWBERRY CO.

Shop at . . .

Sillman's Shoe Store

43 Park Street

Attleboro Massachusetts

CARROLL'S CUT RATE

All Standard Brands of

Patent Medicines, Cosmetics, Sundries and Gifts

15 Park Street Attleboro, Mass

HOULE'S

Jewelry . . . . . Gifts

Telephone 2280

3 North Main Street Attleboro, Mass.

FOR THE LATEST IN STYLES

FELDMAN'S

LADIES' APPAREL

34 SOUTH MAIN STREET

ATTLEBORO

BRANAGHAN'S

BEAUTY SHOP

EXCLUSIVE *but not* EXPENSIVE

29 PLEASANT STREET TELEPHONE 611

Attleboro Box and Display Co.
FOR BETTER BOXES AND DISPLAYS

The Attleboro Press Co.
FOR BETTER PRINTING

Compliments of

SWEET MFG. CO.

"The Future of Attleboro Rests with Its Youth"

LONDON'S
DEPENDABLE

Compliments of

Ripley & Gowen Co.

Compliments of

Saart Bros. Co.

Compliments of

MOSSBERG
Pressed Steel Corporation

Compliments of

J. J. Beard's Furniture Company

Pawtucket Attleboro North Attleboro

Compliments of

Attleboro Steam and Electric Company

IT WILL BE A HAPPY DAY

. . . when the boys come home for good. Let's hasten that day by putting our shoulders to the wheel, working harder than ever, producing more and more. This bank is eager to help you in every way — with credit, service or counsel. See us soon.

The First National Bank

of Attleboro

CONTENTS

Dedication 3
List of Faculty 4
Tattletale Staff 5
Foreword 6
Class Motto, Colors, Song, Valedictorian, Salutatorian, and Honor Students 7
Seniors in Service 8
Individual Seniors 9
Faculty Activities 33
Class Questionaire 35
Favorite Expressions 39
Class History 41
Class Prophecy 42
Class Will 44
Tattletale Staff and Blue Owl Staff 48
Tri-Y and Glee Club 49
Senior Play and Library Club 50
Press Club and Junior Red Cross 51
Student Council, Band, Cheerleaders 52
Cartoon Club, Sketch Club 53
Sports 54
Boys' and Girls' Basketball Teams 55
Football 56
Appreciation 57
Advertisements 58

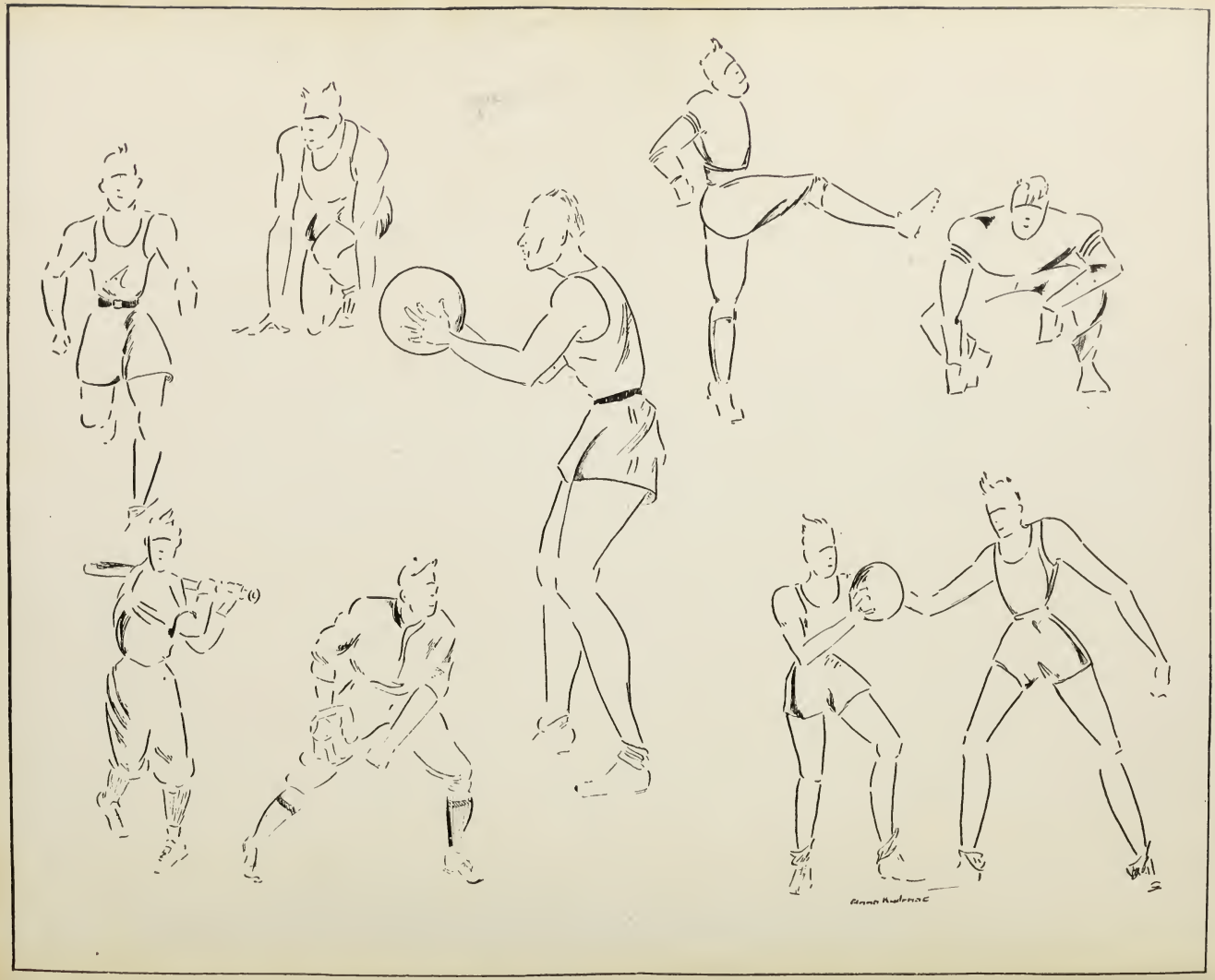

3 1654 30004 1529